



THE UNIVERSITY
of **NORTH CAROLINA**
at **CHAPEL HILL**

Office of Institutional Research and Assessment

311 Carr Building, CB#3350

Chapel Hill, NC 27599-3350

(919) 962-1500 • fax (919) 962-1341

<http://oira.unc.edu>

Last Updated September 15, 2007

Mission Statement

The University of North Carolina at Chapel Hill

The University of North Carolina at Chapel Hill has existed for two centuries as the nation's first state university. Through its excellent undergraduate programs, it has provided higher education to ten generations of students, many of whom have become leaders of the state and the nation. Since the nineteenth century, it has offered distinguished graduate and professional programs.

The University is a research university. Fundamental to this designation is a faculty actively involved in research, scholarship, and creative work, whose teaching is transformed by discovery and whose service is informed by current knowledge.

The mission of the University is to serve all the people of the State, and indeed the nation, as a center for scholarship and creative endeavor. The University exists to teach students at all levels in an environment of research, free inquiry, and personal responsibility; to expand the body of knowledge; to improve the condition of human life through service and publication; and to enrich our culture.

To fulfill this mission, the University must:

- acquire, discover, preserve, synthesize, and transmit knowledge;
- provide high-quality undergraduate instruction to students within a community engaged in original inquiry and creative expression, while committed to intellectual freedom, to personal integrity and justice, and to those values that foster enlightened leadership for the state and nation;
- provide graduate and professional programs of national distinction at the doctoral and other advanced levels;
- extend knowledge-based services and other resources of the University to the citizens of North Carolina and their institutions to enhance the quality of life for all people in the state; and
- address, as appropriate, regional, national, and international needs.

This mission imposes special responsibilities upon the faculty, students, staff, administration, trustees, and other governance structures and constituencies of the University in their service and decision-making on behalf of the University.

Adopted by the UNC Board of Governors, November 11, 1994

Fact Book

Twentieth Edition, 2006-2007

Office of Institutional Research and Assessment
The University of North Carolina at Chapel Hill
311 Carr Building, CB#3350
Chapel Hill, NC 27599-3350
(919) 962-1500
fax (919) 962-1341
<http://oira.unc.edu>

Staff

Dr. Lynn E. Williford, *Assistant Provost for Institutional Research and Assessment*
Nancy Doyle, *Director of External Reporting*
Dr. Larry Mayes, *Director of Assessment*
Kitti Ballenger, *Research Associate for Enrollment Analysis*
Christopher Eilers, *Applications Analyst*
Weiguo Jiang, *Applications Analyst*
Beth Tanner, *Applications Technician*
Gaynelle Williamson, *Research Assistant*
Garrett Hirth, *Office Manager*

An on-line version of the Fact Book is maintained on the Office of Institutional Research and Assessment Website at <http://www.ais.unc.edu/ir>. Data tables and figures are posted to the electronic Fact Book as soon as they become available during the academic year, giving users immediate access to basic University statistics and significantly reducing printing costs. A limited number of hardcopies will continue to be published each spring after all data have been compiled. As always, we welcome your suggestions for changes and additions to either the on-line or traditional versions of the Fact Book, and encourage you to contact us if you need additional information.

Table of Contents

MISSION STATEMENT	Inside Cover
GENERAL INFORMATION	1-4
Founding	1
Organization	1
Board of Governors	2
Office of the President	2
Board of Trustees	2
Basic Statistics, Fall 2006.....	3
Statistics Reflecting the Size of UNC-Chapel Hill, 1979-2006 (Table 1).....	4
STUDENTS	5-25
Fall 2006 Headcount Enrollment (Figure 1).....	5
Fall 2006 Total Enrollment by Race (Figure 2)	6
Fall 2006 Undergraduate Enrollment by Race (Figure 3).....	6
Students by Level, Race, and Sex, Fall 2006 (Table 2).....	7
Headcount and Full-Time Equivalent Enrollment by School and Educational Level, Fall 2006 (Table 3)	8
Headcount and Full-Time Equivalent Enrollment by School, Educational Level, and Residency, Fall 2006 (Table 4)	9-10
Historical Enrollment Data by Level (Table 5).....	11
Students by Sex, Fall 2006 (Figure 4).....	12
Students by School, Educational Level, and Sex, Fall 2006 (Table 6)	12
Students by Residency, Fall 2006 (Figure 5).....	13
Students by School, Educational Level, and Residency, Fall 2006 (Table 7).....	13
Students by Full/Part-Time Status, Fall 2006 (Figure 6)	14
Students by School, Educational Level, and Full/Part-Time Status, Fall 2006 (Table 8).....	14
Students by Age and Level, Fall 2006 (Table 9).....	15
Applied/Accepted/Enrolled by Level, Fall 2006 (Figure 7).....	16
Applied/Accepted/Enrolled by Level, 2002-2006 (Table 10).....	16
First-Time Freshmen Class Profile, Fall 2006 (Table 11).....	17
Trends in Freshmen Retention and Graduation, 1971-2005 (Table 12)	18
Six-Year Graduation Rates, All New Freshmen (Figure 8)	19
Freshmen Retention and Graduation Rates, AAU Comparison (Table 13)	19
Six-Year Graduation Rates, African-American New Freshmen (Figure 9)	20
African-American Freshmen Retention and Graduation Rates, AAU Comparison (Table 14).....	20
1999-2000 Entering Freshmen Six-Year Graduation Rates at ACC and Division I AAU Institutions (Table 15).....	21
Entering Graduate and Professional Student Profile, Fall 2006 (Table 16).....	22
Fraternity and Sorority Profile, Fall 2006 (Table 17)	22
Degrees Awarded by School and Level, 2005-2006 (Table 18)	23
Degrees Awarded by Level, Race, and Gender, 2005-2006 (Table 19)	23
Degrees Awarded by School, Five-Year Comparison (Table 20).....	24
Degrees Awarded by Ethnic Group and Level, Five-Year Comparison (Table 21).....	25

FACULTY AND STAFF	26-41
Employees by Category, Fall 2006, Permanent Full-Time and Part-Time (Figure 10)	26
Full-Time Permanent Faculty Highest Earned Degree (Table 22)	26
Permanent Full-Time/Part-Time Employees and Full-Time Equivalence by School and Division, Fall 2006 (Table 23)	27
Full-Time Permanent Employees by School and Division, Fall 2006 (Table 24)	28
Full-Time Permanent Employees by Race and Sex, Fall 2006 (Table 25)	29
Full-Time Permanent EPA Employees by Division, Race, and Sex, Fall 2006 (Table 26).....	30
Full-Time Permanent Faculty, Fall 2006 (Table 27)	31
Full-Time Permanent Faculty, Fall 2001-2006 (Table 28).....	32
Female Full-Time Permanent Faculty, Fall 2001-2006 (Table 29).....	33
African-American Full-Time Permanent Faculty, Fall 2001-2006 (Table 30)	34
Faculty Salaries by School, Fall 2006 (Table 31)	35-36
Faculty Salaries at Research (Very High Research Activity) and AAU Universities, 2006-2007 (Table 32).....	37-38
Faculty Salary plus Compensation at Research (Very High Research Activity) and AAU Universities, 2006-2007 (Table 33).....	39-40
Full-Time/Part-Time Faculty/Staff Employees by City (Table 34)	41
 CAPITAL AND FISCAL OPERATIONS	 42-51
Student Enrollment by Type of Housing, Fall 2006 (Figure 11)	42
Student Enrollment by Type of Housing and Sex, Fall 2006 (Table 35)	42
Percentage Distribution of Space by Assignable Area (Figure 12).....	43
Assignable Area by Room Use/Program Classification and Division (Table 36)	43
Library Collections, Fiscal Year 2006 (Table 37)	44
Student Tuition, Fees, and Charges for the 2006-2007 Academic Year (Table 38).....	45
A Profile of Selected Public Universities First-Year Undergraduate Tuition and Fees, 2006-2007 and 2001-2002, In-State and Out-of State (Table 39)	46
A Profile of Selected Public Universities First-Year Graduate Tuition and Fees, 2006-2007 and 2001-2002, In-State and Out-of-State (Table 40)	47
Operating & Nonoperating Revenues by Source, 2005-2006 (Figure 14).....	48
Operating Expenses by Function, 2005-2006 (Figure 15).....	48
Operating & Nonoperating Revenues by Source, Fiscal Year Ended June 30, 2006 (Table 41).....	49
Operating Expenses by Function, Fiscal Year Ended June 30, 2006 (Table 42).....	49
Contracts and Grants, 1981-2006 (Figure 16).....	50
Trends in Contracts and Grants Funding Totals, Fiscal Years 1981-2006 (Table 43)	50
2006 Contracts and Grants Funding Distribution	50
 REFERENCES	 52-53
Glossary	52-53
For More Information	54-55

Founding

The University of North Carolina opened its doors to students on January 15, 1795 as the first state university. New Hope Chapel (now Chapel Hill) was chosen for its central location as the site of the University. Hinton James, the first student to enroll, arrived in February 1795. By March 1 the University had 41 students and 2 professors. Seven students, including Hinton James, received their diplomas in 1798, becoming the first graduating class of the University. Authorized by the State Constitution in 1776, the University was chartered in 1789, and was the only public university in the nation to award degrees to students as early as the eighteenth century.

Women were first admitted to the University in 1897. However, admittance was permitted only for bona fide residents of Chapel Hill in graduate courses or as upper level transfers. The first five women to enroll were Mary Shackelford Nee McCrae, Cecye Roanne Dodd, Lulie Watkins, Sally Walker Stockard, and Dixie Lee Bryant. In 1898, Sally Walker Stockard received her bachelor's degree becoming the first woman graduate of the University. In 1917, Lillie Dale Whitaker, Mary Louise Stover, Mary Louisa Cobb, and Nell Abbie Patterson Pickard enrolled as the first female freshmen.

Organization

The University was consolidated in 1931 with the Women's College at Greensboro and North Carolina State College at Raleigh under a single Board of Trustees. In 1971 the General Assembly redefined the University of North Carolina System to include all 16 of the four-year public higher education institutions in the State. The Board of Governors was established as the governing body responsible for all basic policies for the University of North Carolina as a multi-institutional university.

UNC-Chapel Hill and the other institutions that comprise the UNC System each has its own separate administrative structure. The 16 constituent institutions, year they were founded, and their Chancellors are listed below.

Appalachian State University (1899)
Chancellor - Kenneth E. Peacock

The University of North Carolina at Asheville (1927)
Chancellor - Anne Ponder

East Carolina University (1907)
Chancellor - Steve Ballard

The University of North Carolina at Chapel Hill (1789)
Chancellor - James Moeser

Elizabeth City State University (1891)
Chancellor - Willie J. Gilchrist

The University of North Carolina at Charlotte (1946)
Chancellor - Philip L. Dubois

Fayetteville State University (1877)
Chancellor - T.J. Bryan

The University of North Carolina at Greensboro (1891)
Chancellor - Patricia A. Sullivan

North Carolina A&T State University (1891)
Chancellor - Lloyd V. Hackley

The University of North Carolina at Pembroke (1887)
Chancellor - Allen C. Meadors

North Carolina Central University (1909)
Chancellor - James H. Ammons

The University of North Carolina at Wilmington (1947)
Chancellor - Rosemary DePaolo

North Carolina School of The Arts (1963)
Chancellor - John Mauceri

Western Carolina University (1889)
Chancellor - John W. Bardo

North Carolina State University (1887)
Chancellor - James L. Oblinger

Winston-Salem State University (1892)
Interim Chancellor - Michelle Howard-Vital

Board of Governors The University of North Carolina

Jim W. Phillips, Jr.	Chairman
J. Craig Souza	Vice Chairman
Patsy B. Perry	Secretary

Class of 2007

Brent D. Barringer	Cary
R. Steve Bowden	Greensboro
F. Edward Broadwell, Jr.	Asheville
William L. Burns, Jr.	Durham
John W. Davis III	Winston-Salem
Peter D. Hans	Raleigh
Charles A. Hayes	Sanford
Peter Keber	Charlotte
Adelaide Daniels Key	Asheville
G. Leroy Lail	Hickory
Charles S. Norwood	Goldsboro
Cary C. Owen	Asheville
Patsy B. Perry	Durham
Gladys Ashe Robinson	Greensboro
Estelle 'Bunny' Sanders	Roper
Priscilla P. Taylor	Chapel Hill

Class of 2009

Bradley T. Adcock	Durham
Peaches Gunter Blank	Nashville, TN
Laura Buffaloe	Roanoke Rapids
Phillip R. Dixon	Greenville
Ray S. Farris	Charlotte
Dudley E. Flood	Raleigh
Hannah D. Gage	Wilmington
H. Frank Grainger	Cary
Charles H. Mercer, Jr.	Raleigh
Fred G. Mills	Raleigh
Jim W. Phillips, Jr.	Greensboro
Irvin (Al) Roseman	Wilmington
William G. Smith	Durham
J. Craig Souza	Raleigh
J. Bradley Wilson	Durham
David Young	Asheville

Members Emeriti

James E. Holshouser, Jr.	Southern Pines
--------------------------	----------------

Ex-Officio Member

Derek Pantiel	Durham
---------------	--------

General Administration The University of North Carolina

Erskine B. Bowles	President
Jeffrey R. Davies	Chief of Staff
Harold Martin	Senior Vice President for Academic Affairs
Bart Corgnati	Secretary of the University
Tom Howe	Director & General Manager, UNC Center for Public Television
Russ Lea	Vice President for Research & Director of Sponsored Programs
Alan Mabe	Vice President for Academic Planning
Robert O. Nelson	Vice President for Finance
Robyn R. Render	Vice President for Information Resources & Chief Information Officer
Kimrey Rhinehardt	Vice President for Federal Relations
Andy Willis	Vice President for Government Relations
Leslie J. Winner	Vice President & General Counsel

Board of Trustees

The University of North Carolina at Chapel Hill

Mr. Nelson Schwab III (Chair)	Charlotte
Mrs. Jean Almand Kitchin (Vice Chair)	Scotland Neck
Mr. Russell M. Carter (Rusty) (Secretary)	Wilmington
Ms. Brenda Kirby (Assistant Secretary)	Chapel Hill
Mr. Timothy B. Burnett (Tim)	Greensboro
Mr. John G. B. Ellison, Jr.	Greensboro
Mr. Paul Fulton, Jr.	Winston-Salem
Ms. Barbara R. Hyde	Memphis, TN
Ms. Karol V. Mason	Atlanta, GA
Mr. Roger L. Perry, Sr.	Chapel Hill
Mr. A. Donald Stallings (Don)	Rocky Mount
Mr. Richard (Stick) T. Williams	Charlotte
Mr. Robert (Bob) W. Winston III	Raleigh

Ex-Officio Member for 2006-2007

Mr. James S. Allred, Student Body President

Basic Statistics, Fall 2006

Student Headcount

Headcount		27,717
Full-Time		22,911
Part-Time		4,806
FTE		25,482.00
Men	11,563	-41.70%
Women	16,154	-58.30%
White	19,819	-71.50%
African-American	2,756	-9.90%
Other	5,142	-18.60%
Undergraduate	17,124	-61.80%
Graduate	8,254	-29.80%
Professional	2,339	-8.40%
In-State	21,498	-77.60%
Out-of-State	6,219	-22.40%
Number of First-Time Freshmen		3,807

Total Permanent University Employees

Faculty (Full-Time)		2,919
Faculty (Part-Time)		303
Faculty Total		3,222
EPA Non-Faculty (Full-Time)		1,501
EPA Non-Faculty (Part-Time)		155
EPA Non-Faculty (Total)		1,656
SPA (Full-Time)		6,104
SPA (Part-Time)		317
SPA (Total)		6,421
Total Full-Time Employees (Combined)		10,524
Total Part-Time Employees (Combined)		775
Grand Total Full & Part-Time (Combined)		11,299

Full-Time Permanent Faculty

Total		2,919
Men		1,736
Women		1,183
White		2,444
African-American		128
Other		347
Tenured		1,368
Tenure Track		424
Fixed Term		1,127

Annual Student Costs (Undergraduate)

In-State Tuition & Fees		\$5,033.08
Out-of-State Tuition & Fees		\$19,681.08
Room (Double Occupancy)		\$3,960.00
Board (19 Meals Per Week Plan)		\$2,886.00

Library

Number of Volumes		5,710,686
-------------------	--	-----------

Table 1

Statistics Reflecting the Size of UNC-Chapel Hill, 1978-2006

Year ¹	EPA ² Faculty/ Non-Faculty	SPA ² Employees	Total ³ Revenues	State ³ Appropriations	Full-Time Students	Part-Time Students	Total Students	Value of ³ Endowment	Gross ⁴ Square Feet	Sponsored ⁵ Program Awards
1978	2,557	4,269	\$228,632,704	\$81,141,483	17,462	2,832	20,294	\$35,251,828	7,443,999	\$47,114,414
1979	2,625	4,364	\$263,562,574	\$99,140,287	17,918	3,142	21,060	\$37,576,026	7,467,080	\$56,336,651
1980	2,642	4,389	\$294,207,847	\$107,782,727	18,252	3,213	21,465	\$39,671,756	7,847,128	\$70,071,559
1981	2,658	4,413	\$337,174,362	\$128,581,211	18,202	3,373	21,575	\$42,770,404	8,036,804	\$63,488,635
1982	2,681	4,427	\$359,839,897	\$137,057,754	18,544	3,472	22,016	\$44,304,198	8,116,568	\$55,059,929
1983	2,766	4,389	\$364,310,431	\$143,605,960	18,286	3,471	21,757	\$49,542,776	8,214,286	\$70,148,274
1984	2,733	4,536	\$418,075,549	\$156,690,058	18,181	3,431	21,612	\$61,256,839	8,744,420	\$74,154,319
1985	2,891	4,668	\$459,014,919	\$183,064,797	18,522	3,499	22,021	\$71,115,852	8,771,755	\$79,136,409
1986	2,891	4,814	\$512,309,940	\$200,093,215	18,884	3,897	22,781	\$81,753,219	9,241,725	\$95,111,630
1987	2,915	5,003	\$517,962,997	\$214,773,714	18,785	4,136	22,921	\$111,005,957	9,404,912	\$105,237,795
1988	2,953	5,171	\$570,514,000	\$230,779,917	19,377	4,202	23,579	\$123,506,000	9,461,891	\$127,865,313
1989	2,985	5,308	\$606,323,359	\$239,732,599	19,389	4,203	23,592	\$134,973,000	9,587,891	\$137,758,114
1990	2,980	5,279	\$655,007,502	\$252,485,349	19,427	4,425	23,852	\$154,438,000	9,639,171	\$162,275,271
1991	3,050	5,205	\$699,407,749	\$257,218,613	19,307	4,487	23,794	\$165,576,000	9,883,530	\$173,923,618
1992	3,057	5,449	\$741,207,850	\$255,003,056	19,167	4,777	23,944	\$191,497,051	10,656,014	\$211,104,491
1993	3,152	5,765	\$804,241,278	\$270,699,807	19,505	4,794	24,299	\$233,857,850	10,699,608	\$227,589,028
1994	3,216	5,796	\$877,388,417	\$283,825,773	19,764	4,699	24,463	\$304,417,000	10,703,070	\$244,592,943
1995	3,290	5,841	\$943,468,832	\$302,337,152	19,834	4,605	24,439	\$313,821,000	10,729,313	\$274,884,634
1996	3,349	5,534	\$984,669,363	\$308,244,640	19,635	4,506	24,141	\$333,982,000	11,021,565	\$248,997,990
1997	3,387	5,901	\$1,062,282,000	\$331,650,000	19,796	4,393	24,189	\$430,006,000	11,389,953	\$290,650,158
1998	3,518	6,101	\$1,127,248,000	\$352,283,000	19,938	4,300	24,238	\$554,345,000	11,718,572	\$304,953,768
1999	3,708	6,303	\$1,220,681,000	\$382,372,000	20,565	4,070	24,635	\$595,859,000	12,103,167	\$344,496,859
2000	3,867	5,858	\$1,299,438,000	\$383,189,000	20,759	4,113	24,872	\$736,134,000	12,311,526	\$375,570,798
2001	4,051	6,060	\$1,456,672,000	\$402,205,000	21,255	4,209	25,464	\$785,935,000	12,362,885	\$438,780,503
2002	4,276	6,660	\$1,487,434,908	\$368,504,553	21,721	4,307	26,028	\$747,012,209	13,175,027	\$488,323,435
2003	4,412	6,264	\$1,520,872,424	\$368,024,036	21,898	4,461	26,359	\$741,043,194	13,210,911	\$537,415,870
2004	4,609	6,326	\$1,740,123,779	\$380,446,327	22,212	4,666	26,878	\$837,435,458	14,155,415	\$577,577,064
2005	4,713	6,323	\$1,854,811,038	\$406,672,962	22,441	4,835	27,276	\$973,920,197	14,206,304	\$579,589,394
2006	4,878	6,421	\$2,025,216,000	\$440,070,000	22,911	4,806	27,717	\$1,149,222,715	15,049,540	\$593,390,527

¹ For figures representing dollar amounts, "year" denotes fiscal year; otherwise, the data are as of fall semester.

² Includes full and part-time permanent employees.

³ Source: Office of Business and Finance, *Comprehensive Annual Financial Report*, Exhibits A and C, as of year ended June 30.

Note: From 1986 forward, some figures are rounded to the nearest thousand.

⁴ Source: Office of Facilities Planning and Design, *Facilities Inventory and Utilization Study*.

Note: Square footage data represent previous year statistics.

⁵ Source: Office of Research Services, *Annual Report on Sponsored Program Awards*

Note: Figures from FY89 and FY90 reflect recalculation of awards when received to conform to FY91 reporting procedures.

Figure 1

Fall 2006 Headcount Enrollment

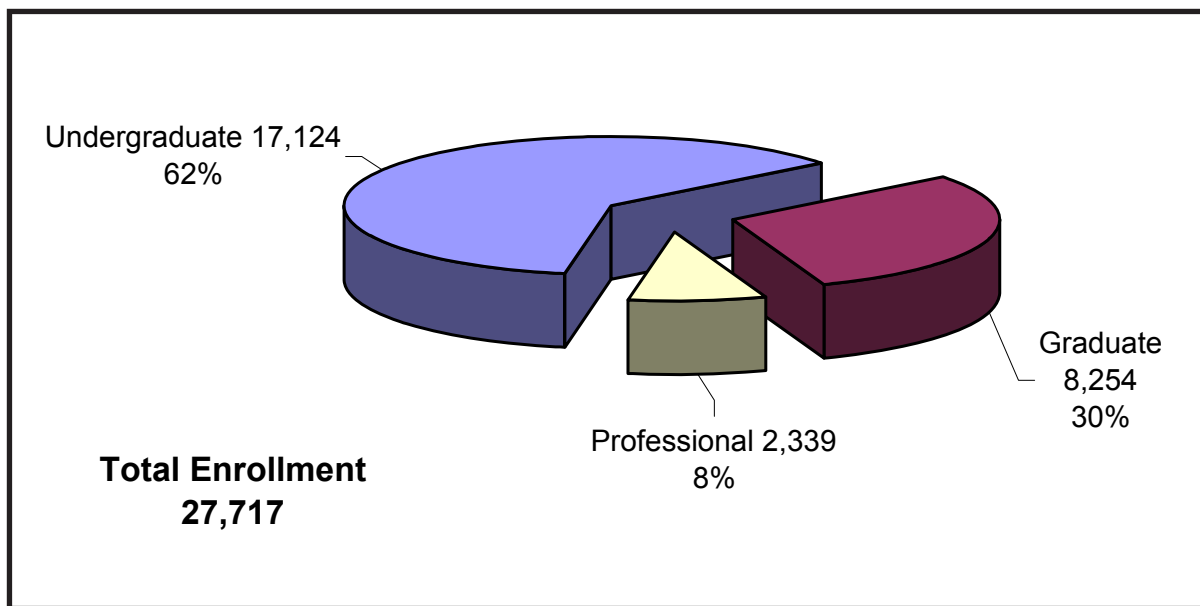

Note: Percentage calculations are rounded

Source: Office of Institutional Research & Assessment, RLDB100 (Registrar's Enrollment) File

As of September 7, 2006

Figure 2

Total Enrollment by Race, Fall 2006

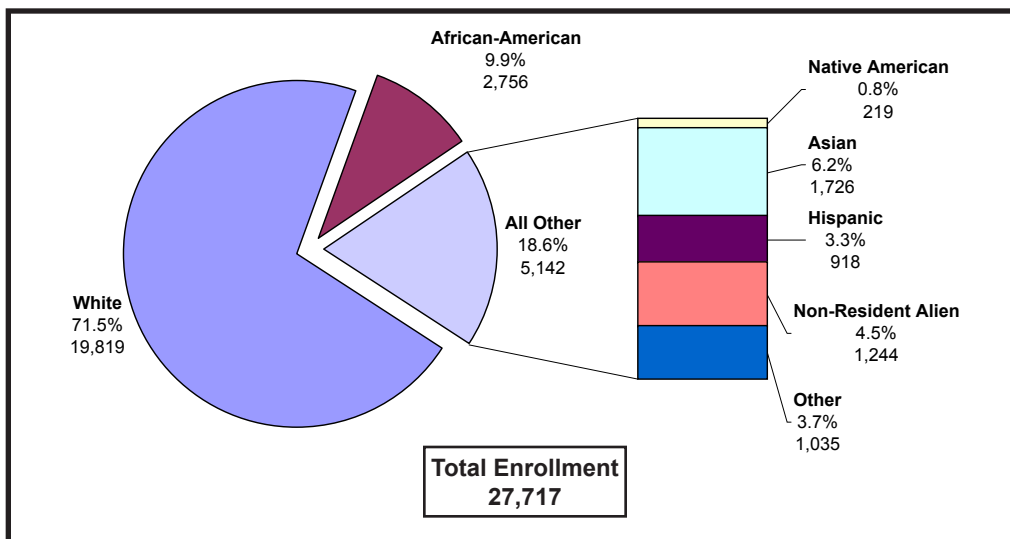

Note: Percentages calculations are rounded
 Source: Office of Institutional Research & Assessment, RLDB100 (Registrar's Enrollment) File
 As of September 7, 2006

Figure 3

Undergraduate Enrollment by Race, Fall 2006

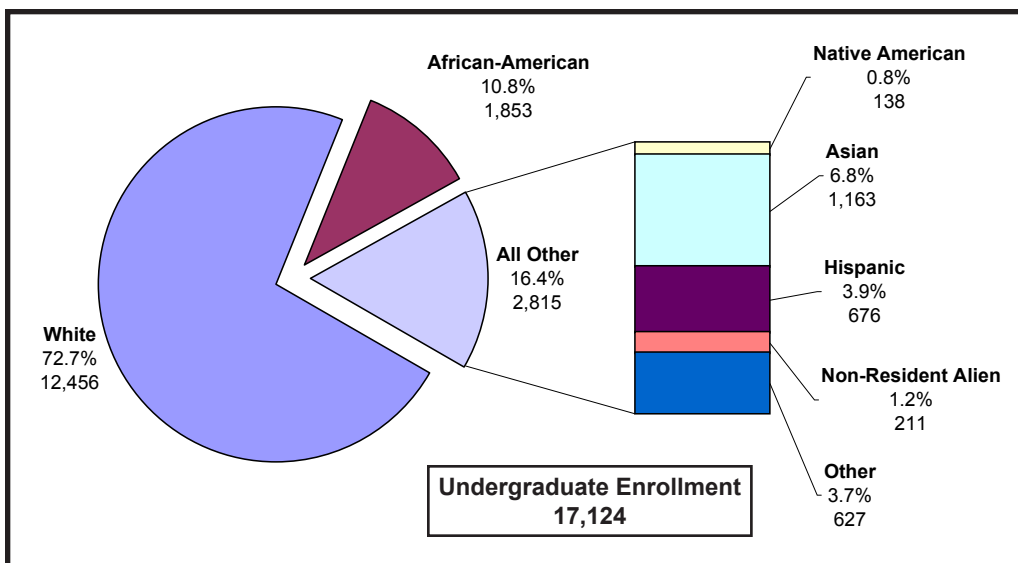

Note: Percentages calculations are rounded
 Source: Office of Institutional Research & Assessment, RLDB100 (Registrar's Enrollment) File
 As of September 7, 2006

Table 2

Students by Level, Race, and Sex, Fall 2006

Race/Sex	Freshman	Sophomore	Junior	Senior	Unclassified	Total Undergraduate		Graduate	Professional	Total All Levels	
						N	%			N	%*
Native American											
Male	8	9	15	13	1	46	0.3%	18	11	75	0.3%
Female	25	22	23	21	1	92	0.5%	32	20	144	0.5%
Subtotal By Race	33	31	38	34	2	138	0.8%	50	31	219	0.8%
Asian											
Male	107	120	134	136	10	507	3.0%	152	102	761	2.7%
Female	163	151	156	170	16	656	3.8%	194	115	965	3.5%
Subtotal By Race	270	271	290	306	26	1,163	6.8%	346	217	1,726	6.2%
African-American											
Male	157	146	145	134	18	600	3.5%	171	73	844	3.0%
Female	307	294	300	317	35	1,253	7.3%	511	148	1,912	6.9%
Subtotal By Race	464	440	445	451	53	1,853	10.8%	682	221	2,756	9.9%
Hispanic											
Male	77	72	61	51	7	268	1.6%	70	29	367	1.3%
Female	119	94	101	83	11	408	2.4%	103	40	551	2.0%
Subtotal By Race	196	166	162	134	18	676	3.9%	173	69	918	3.3%
White											
Male	1,115	1,220	1,337	1,485	141	5,298	30.9%	2,260	820	8,378	30.2%
Female	1,571	1,756	1,844	1,824	163	7,158	41.8%	3,404	879	11,441	41.3%
Subtotal By Race	2,686	2,976	3,181	3,309	304	12,456	72.7%	5,664	1,699	19,819	71.5%
Non-resident Alien											
Male	25	20	31	37	1	114	0.7%	543	2	659	2.4%
Female	27	19	29	21	1	97	0.6%	478	10	585	2.1%
Subtotal By Race	52	39	60	58	2	211	1.2%	1,021	12	1,244	4.5%
Other											
Male	58	55	72	71	5	261	1.5%	169	49	479	1.7%
Female	88	76	85	109	8	366	2.1%	149	41	556	2.0%
Subtotal By Race	146	131	157	180	13	627	3.7%	318	90	1,035	3.7%
Total Male	1,547	1,642	1,795	1,927	183	7,094	41.4%	3,383	1,086	11,563	41.7%
Total Female	2,300	2,412	2,538	2,545	235	10,030	58.6%	4,871	1,253	16,154	58.3%
Grand Total	3,847	4,054	4,333	4,472	418	17,124	100.0%	8,254	2,339	27,717	100.0%

Source: Office of Institutional Research & Assessment, Office of University Registrar, RLDB100 File (Including visiting inter-institutional students)
As of Census, September 7, 2006

Table 3

Headcount and Full-Time Equivalent* Enrollment by School and Educational Level, Fall 2006

School	Undergraduate		Graduate		Professional		Total by School	
	Headcount	FTE	Headcount	FTE	Headcount	FTE	Headcount	FTE
General College	7,890	7,878.50	0	0.00	0	0.00	7,890	7,878.50
Arts & Sciences	6,501	6,406.00	2,140	1,676.25	0	0.00	8,641	8,082.25
Business	670	666.50	729	719.00	0	0.00	1,399	1,385.50
Education	193	191.25	401	327.50	0	0.00	594	518.75
Government	0	0.00	58	55.75	0	0.00	58	55.75
Info & Library Science	31	30.00	325	290.25	0	0.00	356	320.25
Jour & Mass Comm	758	745.75	81	71.25	0	0.00	839	817.00
Law	0	0.00	0	0.00	699	699.00	699	699.00
Social Work	0	0.00	228	218.50	0	0.00	228	218.50
Dentistry	80	76.75	81	67.50	341	340.50	502	484.75
Medicine	64	64.00	740	564.25	684	679.75	1,488	1,308.00
Nursing	315	311.75	212	174.75	0	0.00	527	486.50
Pharmacy	0	0.00	80	63.50	520	519.00	600	582.50
Public Health	114	113.75	958	833.50	0	0.00	1,072	947.25
Continuing Studies	366	143.25	645	360.50	0	0.00	1,011	503.75
Off-Campus Studies	129	55.00	1,410	995.50	94	61.00	1,633	1,111.50
Visiting Inter-Institutional	13	3.25	166	78.50	1	0.50	180	82.25
Total	17,124	16,685.75	8,254	6,496.50	2,339	2,299.75	27,717	25,482.00

* The conversion of headcount to a full-time equivalent basis (FTE) is based on a minimum full-time load of 12 credit hours for undergraduate students, and 9 credit hours for graduate and professional students.

Effective Fall 2006, visiting inter-institutional students are included in headcount enrollment statistics. This change coincides with an adjustment in UNC General Administration's reporting policies. Please note that the UNC-Chapel Hill Office of the University Registrar's published Fall 2006 headcounts do not include this group of students.

Source: Office of Institutional Research & Assessment, Office of University Registrar, RLDB100 File (Including visiting inter-institutional students)

As of Census, September 7, 2006

Table 4

Headcount and Full-Time Equivalent* Enrollment by School, Educational Level, and Residency, Fall 2006**

School**	Undergraduate						Graduate					
	In-State Headcount	Out-of-State Headcount	Total	In-State FTE	Out-of-State FTE	Total	In-State Headcount	Out-of-State Headcount	Total	In-State FTE	Out-of-State FTE	Total
General College	6,540	1,350	7,890	6,531.50	1,347.00	7,878.50	0	0	0	0.00	0.00	0.00
Arts & Sciences	5,334	1,167	6,501	5,249.50	1,156.50	6,406.00	1,195	945	2,140	844.00	832.25	1,676.25
Continuing Studies	53	2	55	22.25	0.75	23.00	0	0	0	0.00	0.00	0.00
Off-Campus Studies	0	0	0	0.00	0.00	0.00	1	35	36	1.00	31.50	32.50
School Subtotal	5,387	1,169	6,556	5,271.75	1,157.25	6,429.00	1,196	980	2,176	845.00	863.75	1,708.75
Business	472	198	670	469.25	197.25	666.50	248	481	729	246.00	473.00	719.00
Off-Campus Studies	0	0	0	0.00	0.00	0.00	189	76	265	188.50	76.00	264.50
School Subtotal	472	198	670	469.25	197.25	666.50	437	557	994	434.50	549.00	983.50
Education	180	13	193	178.25	13.00	191.25	347	54	401	276.25	51.25	327.50
(TCRT) Off-Campus	24	0	24	10.00	0.00	10.00	54	4	58	31.75	2.50	34.25
Off-Campus Studies	0	0	0	0.00	0.00	0.00	140	2	142	100.25	1.25	101.50
School Subtotal	204	13	217	188.25	13.00	201.25	541	60	601	408.25	55.00	463.25
Government	0	0	0	0.00	0.00	0.00	42	16	58	39.75	16.00	55.75
Info & Lib Science	28	3	31	27.00	3.00	30.00	230	95	325	199.00	91.25	290.25
Continuing Studies	2	0	2	0.75	0.00	0.75	0	0	0	0.00	0.00	0.00
Off-Campus Studies	0	0	0	0.00	0.00	0.00	3	0	3	1.75	0.00	1.75
School Subtotal	30	3	33	27.75	3.00	30.75	233	95	328	200.75	91.25	292.00
Jour & Mass Comm	584	174	758	575.75	170.00	745.75	31	50	81	25.50	45.75	71.25
Continuing Studies	1	0	1	0.25	0.00	0.25	0	0	0	0.00	0.00	0.00
Off-Campus Studies	0	0	0	0.00	0.00	0.00	27	5	32	14.00	2.75	16.75
School Subtotal	585	174	759	576.00	170.00	746.00	58	55	113	39.50	48.50	88.00
Law	0	0	0	0.00	0.00	0.00	0	0	0	0.00	0.00	0.00
Social Work	0	0	0	0.00	0.00	0.00	195	33	228	187.50	31.00	218.50
Off-Campus Studies	0	0	0	0.00	0.00	0.00	111	9	120	94.50	6.25	100.75
School Subtotal	0	0	0	0.00	0.00	0.00	306	42	348	282.00	37.25	319.25
Dentistry	73	7	80	69.75	7.00	76.75	44	37	81	37.50	30.00	67.50
Continuing Studies	1	0	1	0.50	0.00	0.50	0	0	0	0.00	0.00	0.00
School Subtotal	74	7	81	70.25	7.00	77.25	44	37	81	37.50	30.00	67.50
Medicine	0	0	0	0.00	0.00	0.00	359	173	532	223.50	143.25	366.75
AHSC	60	4	64	60.00	4.00	64.00	195	88	283	178.50	68.75	247.25
School Subtotal	60	4	64	60.00	4.00	64.00	554	261	815	402.00	212.00	614.00
Nursing	298	17	315	294.75	17.00	311.75	188	24	212	154.75	20.00	174.75
Off-Campus Studies	24	7	31	16.75	4.75	21.50	0	0	0	0.00	0.00	0.00
School Subtotal	322	24	346	311.50	21.75	333.25	188	24	212	154.75	20.00	174.75
Pharmacy	0	0	0	0.00	0.00	0.00	30	50	80	22.00	41.50	63.50
Continuing Studies	1	0	1	0.50	0.00	0.50	0	0	0	0.00	0.00	0.00
Off-Campus Studies	0	0	0	0.00	0.00	0.00	0	0	0	0.00	0.00	0.00
School Subtotal	1	0	1	0.50	0.00	0.50	30	50	80	22.00	41.50	63.50
Public Health	93	21	114	92.75	21.00	113.75	639	319	958	544.00	289.50	833.50
Off-Campus Studies	0	0	0	0.00	0.00	0.00	332	244	576	197.00	142.75	339.75
School Subtotal	93	21	114	92.75	21.00	113.75	971	563	1,534	741.00	432.25	1,173.25
Continuing Studies	296	10	306	114.50	3.75	118.25	564	81	645	314.50	46.00	360.50
Off-Campus Studies	64	10	74	20.25	3.25	23.50	87	16	103	45.25	8.75	54.00
Inter-Instnl Visitors	4	9	13	1.00	2.25	3.25	16	150	166	8.75	69.75	78.50
Total	14,132	2,992	17,124	13,735.25	2,950.50	16,685.75	5,267	2,987	8,254	3,975.50	2,521.00	6,496.50

* FTE is based on attempted resident and extension credit hours.

** Counts of students in Continuing Studies and Off-Campus programs that award degrees or certificates are broken out with their award granting school.

Effective Fall 2006, visiting inter-institutional students are included in headcount enrollment statistics. This change coincides with an adjustment in UNC General Administration's reporting policies. Please note that the UNC-Chapel Hill Office of the University Registrar's published Fall 2006 headcounts do not include this group of students.

Table 4 (continued)

Headcount and Full-Time Equivalent* Enrollment by School, Educational Level, and Residency, Fall 2006**

Professional						Grand Total		School**
In-State Headcount	Out-of-State Headcount	Total	In-State FTE	Out-of-State FTE	Total	Headcount	FTE	
0	0	0	0.00	0.00	0.00	7,890	7,878.50	General College
0	0	0	0.00	0.00	0.00	8,641	8,082.25	Arts & Sciences
0	0	0	0.00	0.00	0.00	55	23.00	Continuing Studies
0	0	0	0.00	0.00	0.00	36	32.50	Off-Campus Studies
0	0	0	0.00	0.00	0.00	8,732	8,137.75	School Subtotal
0	0	0	0.00	0.00	0.00	1,399	1,385.50	Business
0	0	0	0.00	0.00	0.00	265	264.50	Off-Campus Studies
0	0	0	0.00	0.00	0.00	1,664	1,650.00	School Subtotal
0	0	0	0.00	0.00	0.00	594	518.75	Education
0	0	0	0.00	0.00	0.00	82	44.25	(TCRT) Off-Campus
0	0	0	0.00	0.00	0.00	142	101.50	Off-Campus Studies
0	0	0	0.00	0.00	0.00	818	664.50	School Subtotal
0	0	0	0.00	0.00	0.00	58	55.75	Government
0	0	0	0.00	0.00	0.00	356	320.25	Info & Lib Science
0	0	0	0.00	0.00	0.00	2	0.75	Continuing Studies
0	0	0	0.00	0.00	0.00	3	1.75	Off-Campus Studies
0	0	0	0.00	0.00	0.00	361	322.75	School Subtotal
0	0	0	0.00	0.00	0.00	839	817.00	Jour & Mass Comm
0	0	0	0.00	0.00	0.00	1	0.25	Continuing Studies
0	0	0	0.00	0.00	0.00	32	16.75	Off-Campus Studies
0	0	0	0.00	0.00	0.00	872	834.00	School Subtotal
593	106	699	593.00	106.00	699.00	699	699.00	Law
0	0	0	0.00	0.00	0.00	228	218.50	Social Work
0	0	0	0.00	0.00	0.00	120	100.75	Off-Campus Studies
0	0	0	0.00	0.00	0.00	348	319.25	School Subtotal
309	32	341	308.50	32.00	340.50	502	484.75	Dentistry
0	0	0	0.00	0.00	0.00	1	0.50	Continuing Studies
309	32	341	308.50	32.00	340.50	503	485.25	School Subtotal
625	30	655	621.00	29.75	650.75	1,187	1,017.50	Medicine
26	7	33	26.00	7.00	33.00	380	344.25	AHSC
651	37	688	647.00	36.75	683.75	1,567	1,361.75	School Subtotal
0	0	0	0.00	0.00	0.00	527	486.50	Nursing
0	0	0	0.00	0.00	0.00	31	21.50	Off-Campus Studies
0	0	0	0.00	0.00	0.00	558	508.00	School Subtotal
474	46	520	473.00	46.00	519.00	600	582.50	Pharmacy
0	0	0	0.00	0.00	0.00	1	0.50	Continuing Studies
36	2	38	29.00	2.00	31.00	38	31.00	Off-Campus Studies
510	48	558	502.00	48.00	550.00	639	614.00	School Subtotal
0	0	0	0.00	0.00	0.00	1,072	947.25	Public Health
36	16	52	18.00	8.00	26.00	628	365.75	Off-Campus Studies
36	16	52	18.00	8.00	26.00	1,700	1,313.00	School Subtotal
0	0	0	0.00	0.00	0.00	951	478.75	Continuing Studies
0	0	0	0.00	0.00	0.00	177	77.50	Off-Campus Studies
0	1	1	0.00	0.50	0.50	180	82.25	Inter-Instnl Visitors
2,099	240	2,339	2,068.50	231.25	2,299.75	27,717	25,482.00	Total

Source: Office of Institutional Research & Assessment, Office of University Registrar, RLDB100 File (Including visiting inter-institutional students)
As of Census, September 7, 2006

Table 5

Historical Enrollment Data by Level

Fall Semester	Undergraduate		Graduate		Professional*		Total	
	Headcount	% Growth	Headcount	% Growth	Headcount	% Growth	Headcount	% Growth
1981	14,618	-2.1	5,285	8.21	1,672	1.46	21,575	0.51
1982	14,830	1.45	5,479	3.67	1,707	2.09	22,016	2.04
1983	14,558	-1.83	5,517	0.69	1,682	-1.46	21,757	-1.18
1984	14,559	0	5,375	-2.57	1,678	-0.24	21,612	-0.67
1985	14,898	2.33	5,515	2.6	1,608	-4.17	22,021	1.89
1986	15,313	2.79	5,857	6.2	1,611	0.19	22,781	3.45
1987	15,251	-0.4	6,027	2.9	1,643	1.99	22,921	0.61
1988	15,691	2.89	6,252	3.73	1,636	-0.43	23,579	2.87
1989	15,463	-1.45	6,484	3.71	1,645	0.55	23,592	0.06
1990	15,641	1.15	6,562	1.2	1,649	0.24	23,852	1.1
1991	15,439	-1.29	6,686	1.89	1,669	1.21	23,794	-0.24
1992	15,262	-1.15	7,029	5.13	1,653	-0.96	23,944	0.63
1993	15,674	2.7	6,925	-1.48	1,700	2.84	24,299	1.48
1994	15,895	1.41	6,861	-0.92	1,707	0.41	24,463	0.67
1995	15,702	-1.21	7,043	2.65	1,694	-0.76	24,439	-0.1
1996	15,363	-2.16	6,874	-2.4	1,904	12.4	24,141	-1.22
1997	15,321	-0.27	6,764	-1.6	2,104	10.5	24,189	0.2
1998	15,291	-0.2	6,811	0.69	2,136	1.52	24,238	0.2
1999	15,434	0.94	7,029	3.2	2,172	1.69	24,635	1.64
2000	15,608	1.13	7,008	-0.3	2,256	3.87	24,872	0.96
2001	15,844	1.51	7,334	4.65	2,286	2.66	25,464	2.5
2002	15,961	0.74	7,684	4.77	2,383	4.24	26,028	2.21
2003	16,144	1.15	7,857	2.25	2,358	-1.05	26,359	1.27
2004	16,525	2.36	8,008	1.92	2,345	-0.55	26,878	1.97
2005	16,764	1.45	8,175	2.09	2,337	-0.34	27,276	1.48
2006	17,124	2.15	8,254	0.97	2,339	0.09	27,717	1.62
25 Year Percentage Growth		17.14		56.18		39.89		28.47

*As of Fall 2002, counts include sub-baccalaureate professional certificates: 23 with "PC" classifications in Dentistry (DN), 12 with "PC" classifications in Medicine (MD), & 21 with "1st" classifications in Medicine (MS). Note: In addition to Fall 2002 headcount enrollment, there are 504 professional fellows [24 in Dentistry (DN), 480 in Medicine (MD)] and 629 professional residents [10 in Dentistry (DN), 619 in Medicine (MD)].

Effective Fall 2006, visiting inter-institutional students are included in headcount enrollment statistics. This change coincides with an adjustment in UNC General Administration's reporting policies. Please note that the UNC-Chapel Hill Office of the University Registrar's published Fall 2006 headcounts do not include this group of students.

Source: Office of Institutional Research & Assessment, Office of University Registrar, RLDB100 File (Including visiting inter-institutional students for 2006)

Figure 4

Students by Sex, Fall 2006

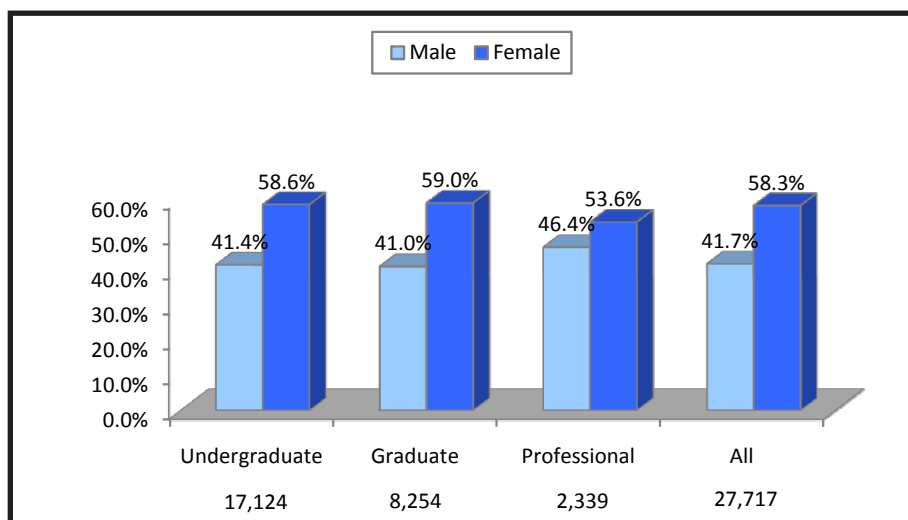

Table 6

Students by School, Educational Level, and Sex, Fall 2006

School	Undergraduate			Graduate			Professional			Total by School		
	M	F	Subtotal	M	F	Subtotal	M	F	Subtotal	M	F	Total
General College	3,184	4,706	7,890	0	0	0	0	0	0	3,184	4,706	7,890
Arts & Sciences	2,974	3,527	6,501	1,114	1,026	2,140	0	0	0	4,088	4,553	8,641
Business	401	269	670	507	222	729	0	0	0	908	491	1,399
Education	13	180	193	91	310	401	0	0	0	104	490	594
Government	0	0	0	30	28	58	0	0	0	30	28	58
Infor & Library Science	23	8	31	118	207	325	0	0	0	141	215	356
Jour & Mass Comm	203	555	758	36	45	81	0	0	0	239	600	839
Law	0	0	0	0	0	0	367	332	699	367	332	699
Social Work	0	0	0	37	191	228	0	0	0	37	191	228
Dentistry	4	76	80	46	35	81	167	174	341	217	285	502
Medicine	17	47	64	277	463	740	340	344	684	634	854	1,488
Nursing	33	282	315	20	192	212	0	0	0	53	474	527
Pharmacy	0	0	0	37	43	80	169	351	520	206	394	600
Public Health	27	87	114	277	681	958	0	0	0	304	768	1,072
Continuing Studies	175	191	366	231	414	645	0	0	0	406	605	1,011
Off-Campus Studies	38	91	129	476	934	1,410	43	51	94	557	1,076	1,633
Visiting Inter-institutional	2	11	13	86	80	166	0	1	1	88	92	180
Grand Total	7,094	10,030	17,124	3,383	4,871	8,254	1,086	1,253	2,339	11,563	16,154	27,717
Percentage Distribution	41.4%	58.6%	100.0%	41.0%	59.0%	100.0%	46.4%	53.6%	100.0%	41.7%	58.3%	100.0%

Effective Fall 2006, visiting inter-institutional students are included in headcount enrollment statistics. This change coincides with an adjustment in UNC General Administration's reporting policies. Please note that the UNC-Chapel Hill Office of the University Registrar's published Fall 2006 headcounts do not include this group of students.

Source: Office of Institutional Research & Assessment, Office of University Registrar, RLDB100 File (Including visiting inter-institutional students)

As of Census, September 7, 2006

Figure 5

Students by Residency, Fall 2006

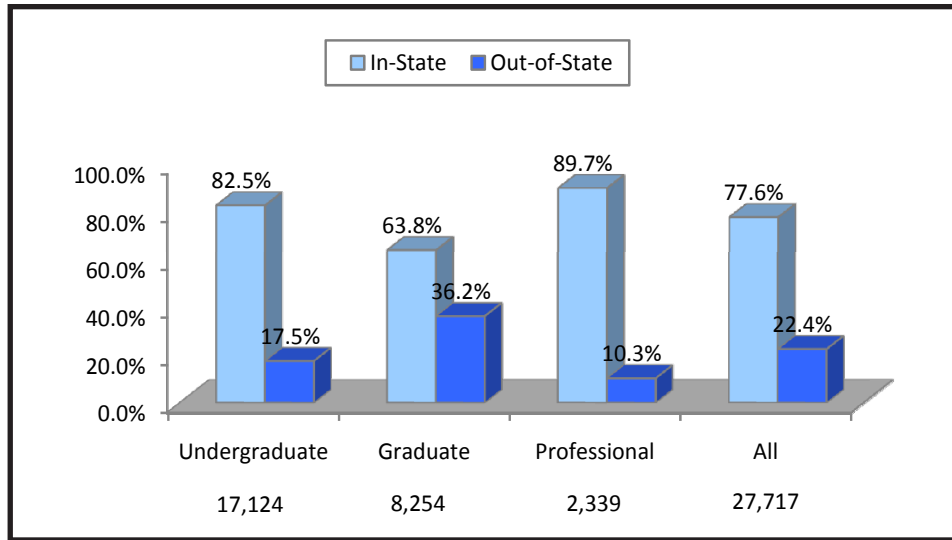

Table 7

Students by School, Educational Level, and Residency, Fall 2006

School	Undergraduate			Graduate			Professional			Total by School		
	In-State	Out-of-State	Subtotal	In-State	Out-of-State	Subtotal	In-State	Out-of-State	Subtotal	In-State	Out-of-State	Total
General College	6,540	1,350	7,890	0	0	0	0	0	0	6,540	1,350	7,890
Arts & Sciences	5,334	1,167	6,501	1,195	945	2,140	0	0	0	6,529	2,112	8,641
Business	472	198	670	248	481	729	0	0	0	720	679	1,399
Education	180	13	193	347	54	401	0	0	0	527	67	594
Government	0	0	0	42	16	58	0	0	0	42	16	58
Info & Library Science	28	3	31	230	95	325	0	0	0	258	98	356
Jour & Mass Comm	584	174	758	31	50	81	0	0	0	615	224	839
Law	0	0	0	0	0	0	593	106	699	593	106	699
Social Work	0	0	0	195	33	228	0	0	0	195	33	228
Dentistry	73	7	80	44	37	81	309	32	341	426	76	502
Medicine	60	4	64	513	227	740	651	33	684	1,224	264	1,488
Nursing	298	17	315	188	24	212	0	0	0	486	41	527
Pharmacy	0	0	0	30	50	80	474	46	520	504	96	600
Public Health	93	21	114	639	319	958	0	0	0	732	340	1,072
Continuing Studies	354	12	366	564	81	645	0	0	0	918	93	1,011
Off-Campus Studies	112	17	129	985	425	1,410	72	22	94	1,169	464	1,633
Visiting Inter-institutional	4	9	13	16	150	166	0	1	1	20	160	180
Grand Total	14,132	2,992	17,124	5,267	2,987	8,254	2,099	240	2,339	21,498	6,219	27,717
Percentage Distribution	82.5%	17.5%	100.0%	63.8%	36.2%	100.0%	89.7%	10.3%	100.0%	77.6%	22.4%	100.0%

Effective Fall 2006, visiting inter-institutional students are included in headcount enrollment statistics. This change coincides with an adjustment in UNC General Administration's reporting policies. Please note that the UNC-Chapel Hill Office of the University Registrar's published Fall 2006 headcounts do not include this group of students.

Source: Office of Institutional Research & Assessment, Office of University Registrar, RLDB100 File (Including visiting inter-institutional students)

As of Census, September 7, 2006

Figure 6

Students by Full/Part-Time Status, Fall 2006

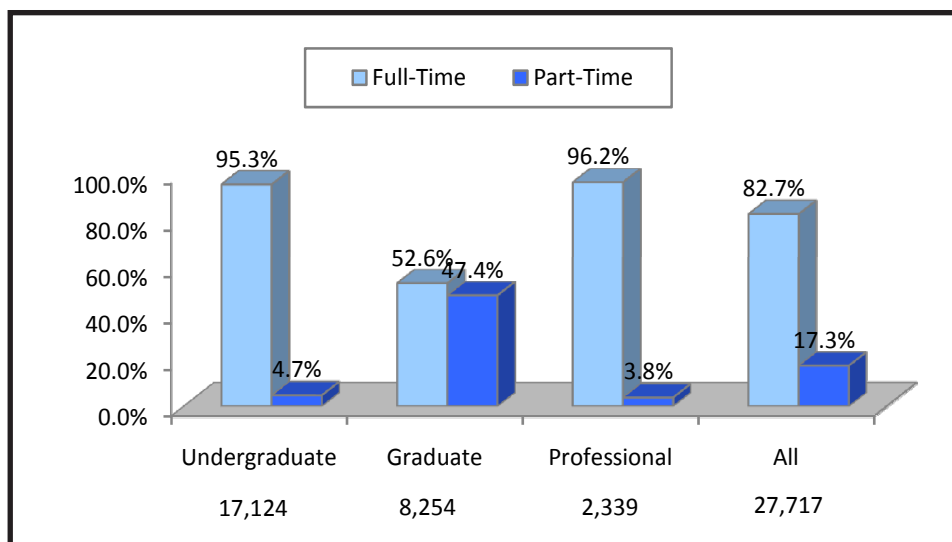

Table 8

Students by School, Educational Level, and Full/Part-Time Status, Fall 2006

School	Undergraduate			Graduate			Professional			Total by School		
	Full-Time	Part-Time	Subtotal	Full-Time	Part-Time	Subtotal	Full-Time	Part-Time	Subtotal	Full-Time	Part-Time	Total
General College	7,856	34	7,890	0	0	0	0	0	0	7,856	34	7,890
Arts & Sciences	6,283	218	6,501	1,117	1,023	2,140	0	0	0	7,400	1,241	8,641
Business	660	10	670	708	21	729	0	0	0	1,368	31	1,399
Education	190	3	193	227	174	401	0	0	0	417	177	594
Government	0	0	0	55	3	58	0	0	0	55	3	58
Info & Library Science	29	2	31	244	81	325	0	0	0	273	83	356
Jour & Mass Comm	728	30	758	60	21	81	0	0	0	788	51	839
Law	0	0	0	0	0	0	699	0	699	699	0	699
Social Work	0	0	0	205	23	228	0	0	0	205	23	228
Dentistry	74	6	80	54	27	81	340	1	341	468	34	502
Medicine	64	0	64	374	366	740	667	17	684	1,105	383	1,488
Nursing	307	8	315	114	98	212	0	0	0	421	106	527
Pharmacy	0	0	0	47	33	80	518	2	520	565	35	600
Public Health	113	1	114	689	269	958	0	0	0	802	270	1,072
Continuing Studies	1	365	366	7	638	645	0	0	0	8	1,003	1,011
Off-Campus Studies	14	115	129	435	975	1,410	27	67	94	476	1,157	1,633
Visiting Inter-institutional	0	13	13	5	161	166	0	1	1	5	175	180
Grand Total	16,319	805	17,124	4,341	3,913	8,254	2,251	88	2,339	22,911	4,806	27,717
Percentage Distribution	95.3%	4.7%	100.0%	52.6%	47.4%	100.00%	96.2%	3.8%	100.0%	82.7%	17.3%	100.0%

Effective Fall 2006, visiting inter-institutional students are included in headcount enrollment statistics. This change coincides with an adjustment in UNC General Administration's reporting policies. Please note that the UNC-Chapel Hill Office of the University Registrar's published Fall 2006 headcounts do not include this group of students.

Source: Office of Institutional Research & Assessment, Office of University Registrar, RLDB100 File (Including visiting inter-institutional students)

As of Census, September 7, 2006

Table 9

Students by Age and Level, Fall 2006

Age	Undergraduate		Graduate		Professional		Total	
	N	%	N	%	N	%	N	%
Below 18	429	2.5%	1	0.0%	0	0.0%	430	1.6%
18	3,547	20.7%	0	0.0%	3	0.1%	3,550	12.8%
19	3,887	22.7%	0	0.0%	6	0.3%	3,893	14.0%
20	3,820	22.3%	6	0.1%	45	1.9%	3,871	14.0%
21	3,334	19.5%	77	0.9%	105	4.5%	3,516	12.7%
22	860	5.0%	450	5.5%	261	11.2%	1,571	5.7%
23	261	1.5%	573	6.9%	362	15.5%	1,196	4.3%
24	146	0.9%	585	7.1%	334	14.3%	1,065	3.8%
25	109	0.6%	704	8.5%	296	12.7%	1,109	4.0%
26-27	164	1.0%	1,439	17.4%	392	16.8%	1,995	7.2%
28-30	169	1.0%	1,560	18.9%	238	10.2%	1,967	7.1%
31-35	157	0.9%	1,361	16.5%	152	6.5%	1,670	6.0%
36-40	102	0.6%	601	7.3%	73	3.1%	776	2.8%
41-50	96	0.6%	628	7.6%	58	2.5%	782	2.8%
51-64	39	0.2%	247	3.0%	14	0.6%	300	1.1%
65 and over	4	0.0%	22	0.3%	0	0.0%	26	0.1%
Total	17,124	100.0%	8,254	100.0%	2,339	100.0%	27,717	100.0%

Effective Fall 2006, visiting inter-institutional students are included in headcount enrollment statistics. This change coincides with an adjustment in UNC General Administration's reporting policies. Please note that the UNC-Chapel Hill Office of the University Registrar's published Fall 2006 headcounts do not include this group of students.

Source: Office of Institutional Research & Assessment, Office of University Registrar, RLDB100 File (Including visiting inter-institutional students)

As of Census, September 7, 2006

Figure 7

Applied/Accepted/Enrolled by Level, Fall 2006

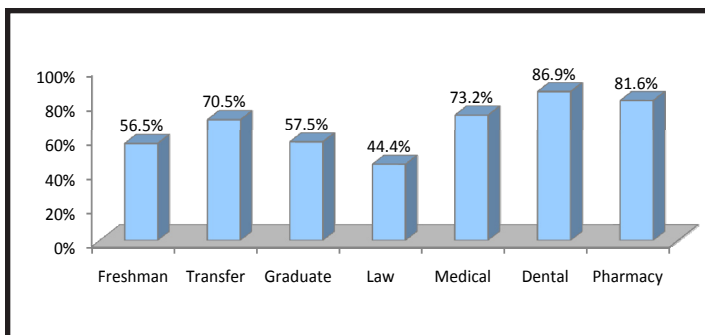
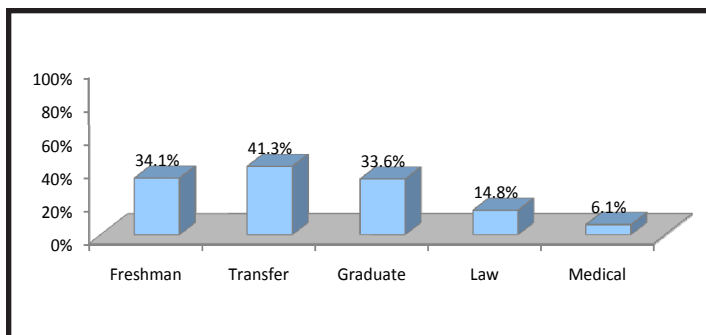

Table 10

Applied/Accepted/Enrolled by Level, 2002-2006

	2002	2003	2004	2005	2006
Freshmen					
Number of Applications	17,141	17,591	18,850	18,414	19,728
Number Accepted	6,073	6,441	6,741	6,736	6,737
Number Enrolled	3,460	3,516	3,589	3,751	3,807
Transfer					
Number of Applications	2,461	2,518	2,409	2,744	3,017
Number Accepted	1,054	1,212	1,218	1,246	1,245
Number Enrolled	649	829	828	827	878
Graduate Level					
Number of Applications	12,372	13,052	12,493	12,553	12,139
Number Accepted	4,270	4,401	4,184	4,329	4,080
Number Enrolled	2,415	2,367	2,368	2,408	2,344
Law School					
Number of Applications	2,893	3,049	3,896	3,622	3,533
Number Accepted	536	638	618	558	523
Number Enrolled	236	240	243	233	232
Medical School					
Number of Applications	2,691	2,657	2,469	2,392	3,606
Number Accepted	232	224	228	221	220
Number Enrolled	161	161	162	162	161
Dental School					
Number of Applications *	786	750	878	n/a	n/a
Number Accepted	102	103	91	94	99
Number Enrolled	81	79	76	82	86
Pharmacy					
Number of Applications	390	595	603	n/a	n/a
Number Accepted	219	186	149	176	185
Number Enrolled	173	162	126	150	151

Source: Office of Institutional Research & Assessment, Office of University Registrar, RLDB100 File (Including visiting inter-institutional students) As of Census, September 7, 2006

*The Fall 2003 and 2004 applicant counts were derived from the ALDB100 census extract. They include applications which were reviewed and fully considered, but were not fully processed on the database.

Effective Fall 2006, visiting inter-institutional students are included in headcount enrollment statistics. This change coincides with an adjustment in UNC General Administration's reporting policies. Please note that the UNC-Chapel Hill Office of the University Registrar's published Fall 2006 headcounts do not include this group of students.

Table 11

First-Time Freshmen Class Profile, Fall 2006

<u>Distribution by Residency</u>		
	<u>Number</u>	<u>Percent</u>
North Carolina Residents	3,202	84.1%
Non-Residents	605	15.9%
Total Class	3,807	100.0%
Resident Children of Alumni	605	15.9%
Non-Resident Children of Alumni	92	2.4%

<u>Distribution by Race and Sex</u>				
	<u>Male</u>	<u>Female</u>	<u>Total</u>	<u>Percent</u>
Native American	8	24	32	0.8%
Asian	105	162	267	7.0%
African-American	155	305	460	12.1%
Hispanic	77	119	196	5.1%
White	1,098	1,559	2,657	69.8%
Non-Resident Alien	25	25	50	1.3%
Other	57	88	145	3.8%
Total	1,525	2,282	3,807	
Percent	40.1%	59.9%		100.0%

<u>School Background</u>		
	<u>Number</u>	<u>Percent</u>
NC Public School Graduates	2,423	63.6%
Out-of-State Public Graduates	719	18.9%
All Private and Parochial Schools	719	18.9%
Foreign and Army Dependent Schools	719	18.9%
Total	3,807	100.0%

<u>High School Senior Class Rank</u>		
<u>Class Rank</u>	<u>Number</u>	<u>Percent</u>
Top Tenth	2,278	76.2%
Second Tenth	508	17.0%
Second Fifth	153	5.1%
Third Fifth	31	1.0%
Fourth Fifth	6	0.2%
Bottom Fifth	13	0.4%
Ranks Available	2,989	100.0%
Ranks Not Available	818	21.5%
Total	3,807	

<u>Scholastic Aptitude Test (SAT) Scores</u>						
<u>Score Intervals</u>	<u>In-State</u>		<u>Out-of-State</u>		<u>All Freshmen</u>	
	<u>Number</u>	<u>Percent</u>	<u>Number</u>	<u>Percent</u>	<u>Number</u>	<u>Percent</u>
Below 800	8	0.3%	1	0.2%	9	0.2%
800's	9	0.3%	2	0.3%	11	0.3%
900's	51	1.6%	6	1.0%	57	1.5%
1,000's	164	5.1%	31	5.3%	195	5.2%
1,100's	444	13.9%	57	9.7%	501	13.3%
1,200's	923	28.9%	102	17.4%	1025	27.2%
1,300's	995	31.2%	154	26.3%	1149	30.4%
1,400's	467	14.6%	174	29.7%	641	17.0%
1,500's	121	3.8%	56	9.6%	177	4.7%
1600	7	0.2%	2	0.3%	9	0.2%
Scores Available	3,189	100.0%	585	100.0%	3,774	100.0%
Scores Not Available	13	0.4%	20	3.3%	33	0.9%
Total	3,202		605		3,807	
Average SAT Verbal	635		659		638	
Average SAT Math	651		674		654	
Average SAT Total	1286		1333		1292	

Note: Percentage calculations are rounded

Source: Office of Institutional Research & Assessment, RLDB100 (Registrar's Enrollment) File

As of Census, September 5, 2007

Table 12

Trends in Freshmen Retention and Graduation, 1971-2005

Year Class Entered	Number in Class	Average SAT Score	% Returned As			% Graduated			
			Sophs	Juniors	Seniors	After 4 Yrs	After 5 Yrs	After 6 Yrs	After 10 Yrs
1971	3,093					48.9%	65.2%	68.9%	
1972	2,852					51.9%	71.0%	73.6%	
1973	3,208					51.7%	69.4%	72.5%	
1974	2,887		90.3%	81.6%	78.5%	54.9%	73.4%	76.1%	77.9%
1975	2,957		88.7%	81.5%	78.9%	53.4%	71.1%	74.3%	76.6%
1976	2,895	1090	89.9%	82.0%	79.3%	52.6%	72.7%	76.0%	78.1%
1977	3,048	1086	89.1%	81.1%	79.8%	53.6%	73.2%	76.0%	78.2%
1978	3,070	1065	89.3%	82.3%	78.4%	57.9%	73.1%	75.3%	77.1%
1979	3,444	1063	88.9%	80.9%	78.6%	57.3%	72.2%	74.1%	76.1%
1980	3,211	1065	89.90%	82.0%	78.5%	58.2%	72.9%	75.8%	77.8%
1981	3,201	1055	90.1%	81.3%	77.4%	56.2%	71.3%	74.6%	77.0%
1982	3,304	1056	89.7%	80.3%	76.9%	54.9%	71.2%	74.2%	76.5%
1983	3,186	1055	90.1%	84.1%	80.7%	57.4%	74.7%	78.4%	80.9%
1984	3,390	1051	89.2%	82.4%	80.2%	53.0%	72.2%	76.1%	78.8%
1985	3,329	1071	92.1%	86.2%	84.0%	59.4%	77.3%	80.6%	82.6%
1986	3,298	1087	92.4%	87.3%	84.6%	60.6%	79.2%	81.7%	84.0%
1987	3,142	1099	94.5%	89.2%	86.4%	61.3%	80.8%	83.2%	85.5%
1988	3,290	1102	94.7%	90.7%	87.8%	64.7%	82.5%	85.0%	86.9%
1989	3,184	1110	94.7%	89.7%	85.9%	62.7%	81.8%	84.1%	85.8%
1990	3,240	1112	93.4%	87.7%	85.0%	62.7%	79.2%	81.8%	83.8%
1991	3,133	1120	94.6%	89.6%	86.4%	62.7%	81.0%	83.6%	85.1%
1992	3,202	1122	93.2%	87.5%	84.1%	62.7%	77.8%	80.2%	81.7%
1993	3,317	1126	93.3%	88.0%	82.8%	63.0%	77.7%	79.7%	81.4%
1994	3,486	1128	92.8%	86.1%	81.1%	65.2%	77.7%	78.9%	80.3%
1995	3,231	1142	93.7%	87.0%	83.3%	65.0%	77.2%	79.1%	81.2%
1996	3,270	1222#	93.6%	88.0%	84.3%	66.9%	78.7%	80.4%	81.8%
1997	3,414	1220	94.8%	88.8%	86.6%	69.5%	81.2%	82.8%	
1998	3,427	1230	93.9%	87.8%	84.0%	66.8%	79.7%	81.7%	
1999	3,390	1245	94.1%	89.0%	85.3%	70.6%	82.3%	83.9%	
2000	3,408	1251	95.0%	89.8%	86.9%	71.2%	82.6%	83.8%	
2001	3,682	1257	94.8%	90.4%	86.5%	70.9%	80.9%		
2002	3,457	1267	95.3%	91.1%	87.4%	72.6%			
2003	3,511	1283	95.3%	90.3%	87.0%				
2004	3,589	1287	96.5%	92.2%					
2005	3,749	1299	96.5%						

SAT scores were recentered by the College Board starting in April 1995 which is reflected beginning with the 1996 freshman class.

Note: Retention and graduation data for UNC-Chapel Hill freshman classes entering in 1971 to 1985 are based on campus-generated reports that include both full-time and part-time students in the initial cohorts. The data for classes entering in 1986 to the most current year are based on reports generated by the University of North Carolina General Administration that exclude part-time students from the initial cohorts.

Sources: 1971-1985: Office of Institutional Research, NCHED A-7 (Retention) Report, Fall 1986-2005: University of North Carolina General Administration, *Retention, Graduation and Persistence Rates of First-Time Full-Time Freshmen Average SAT scores - RLDB100 (Registrar's Enrollment) File*

Data from 1990-2005 have been updated to reflect the most recent University of North Carolina General Administration, *Retention, Graduation and Persistence Rates of First-Time Full-Time Freshmen* report

Figure 8

Six-Year Graduation Rates, All New Freshmen

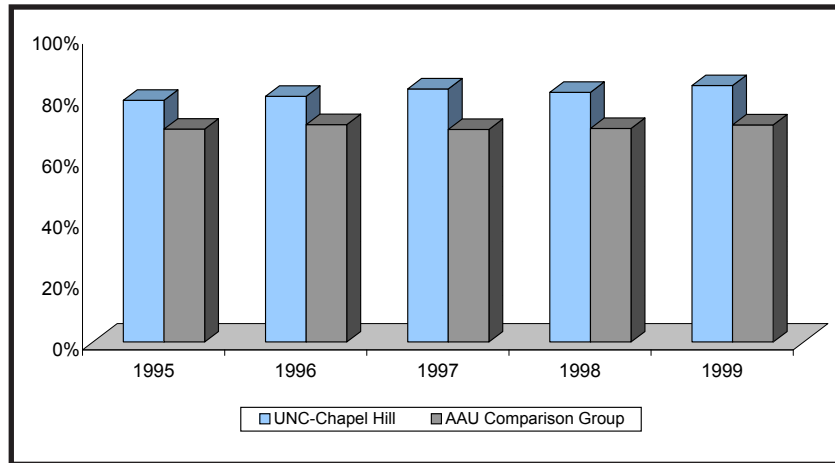

Table 13

Freshmen Retention and Graduation Rates, AAU Comparison

UNC-Chapel Hill

Year Class Entered	Number in Class	% Returned as			% Graduated after		
		Sophs	Juniors	Seniors	4 Yrs	5 Yrs	6 Yrs
1994	3,486	92.8%	86.1%	81.1%	65.2%	77.7%	78.9%
1995	3,231	93.7%	87.0%	83.3%	65.0%	77.2%	79.1%
1996	3,270	93.6%	88.0%	84.3%	66.9%	78.7%	80.4%
1997	3,414	94.8%	88.8%	86.6%	69.5%	81.2%	82.8%
1998	3,427	93.9%	87.8%	84.0%	66.8%	79.7%	81.7%
1999	3,390	94.1%	89.0%	85.3%	70.6%	82.3%	83.9%
2000	3,408	95.0%	89.8%	86.9%	71.2%	82.6%	83.8%
2001	3,682	94.8%	90.4%	86.5%	70.9%	80.9%	
2002	3,457	95.3%	91.1%	87.4%	72.6%		
2003	3,511	95.3%	90.3%	87.0%			
2004	3,589	96.5%	92.2%				
2005	3,749	96.5%					

Association of American Universities (Combined including UNC-Chapel Hill)

1994	146,866	87.0%	78.6%	73.8%	39.7%	64.4%	69.6%
1995	155,543	87.2%	79.1%	74.9%	41.3%	65.5%	70.5%
1996	156,765	87.8%	80.0%	76.0%	43.2%	66.9%	71.7%
1997	162,156	88.4%	80.6%	76.4%	44.1%	67.9%	72.6%
1998	167,339	88.5%	80.9%	77.0%	44.3%	68.6%	73.2%
1999	157,092	88.5%	81.1%	78.0%	45.6%	69.5%	74.0%
2000	160,536	88.8%	81.7%	78.4%	47.5%	70.6%	
2001	166,064	89.2%	82.2%	78.6%	49.2%		
2002	167,424	89.4%	82.6%	79.1%			
2003	169,258	89.8%	83.4%				
2004	167,999	90.2%					

Figure 8 and Table 13 show comparative values in retention and graduation rates for UNC-Chapel Hill and the 36 public members of the Association of American Universities (AAU).

Note: Retention and graduation data for UNC-Chapel Hill freshman classes are based on reports generated by the University of North Carolina General Administration that exclude part-time students from the initial cohorts. UNC-Chapel Hill data have been updated to reflect the most recent University of North Carolina General Administration, *Retention, Graduation and Persistence Rates of First-Time Full-Time Freshmen* report. AAU data have been updated to reflect the 2005-2006 AAUDE Comparative Retention and Graduation Study.

Sources: University of North Carolina General Administration - *Retention, Graduation and Persistence Rates of First-Time, Full-Time Freshmen* report, (UNC-Chapel Hill Statistics); 2005-2006 AAUDE Comparative Retention and Graduation Study

Figure 9

Six-Year Graduation Rates, African-American New Freshmen

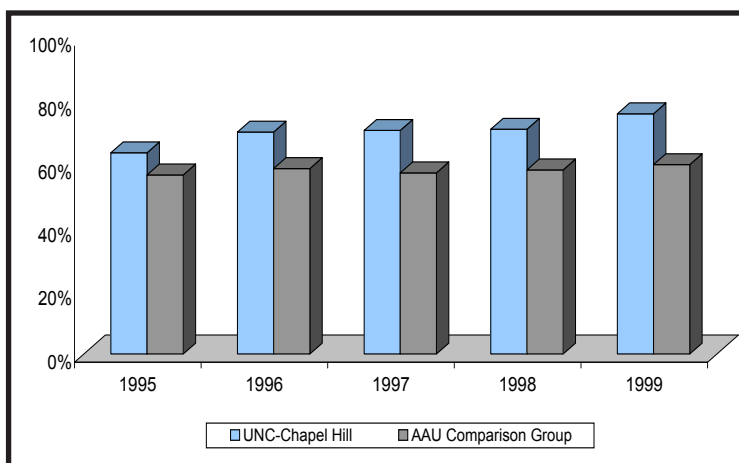

Table 14

African-American Freshmen Retention and Graduation Rates, AAU Comparison

UNC-Chapel Hill

Year Class Entered	Number in Class	% Returned as			% Graduated after		
		Sophs	Juniors	Seniors	4 Yrs	5 Yrs	6 Yrs
1994	439	92.0%	84.5%	77.0%	53.8%	68.1%	69.7%
1995	388	93.6%	81.2%	78.1%	49.5%	60.3%	63.7%
1996	386	92.0%	85.5%	80.6%	57.0%	66.1%	70.2%
1997	420	93.8%	84.5%	82.9%	57.4%	67.9%	70.7%
1998	398	92.0%	84.2%	79.1%	54.3%	68.3%	71.1%
1999	384	93.5%	87.8%	82.3%	58.6%	74.2%	76.0%
2000	406	95.8%	87.2%	84.0%	63.8%	74.1%	75.4%
2001	426	93.7%	88.5%	85.0%	62.0%	73.0%	
2002	425	93.4%	88.9%	84.5%	63.5%		
2003	412	96.4%	86.9%	84.0%			
2004	400	96.0%	90.3%				
2005	413	97.1%					

Association of American Universities (Combined including UNC-Chapel Hill)

1994	8,025	83.3%	71.4%	66.0%	23.1%	47.2%	53.9%
1995	8,397	84.8%	73.5%	68.7%	27.1%	50.6%	57.1%
1996	8,105	85.0%	74.7%	69.9%	29.7%	52.6%	58.9%
1997	8,354	86.1%	74.9%	69.7%	30.3%	52.8%	59.6%
1998	8,104	85.8%	75.2%	69.6%	31.2%	54.6%	60.5%
1999	7,999	85.0%	75.3%	71.6%	31.1%	54.6%	61.5%
2000	8,143	85.8%	76.9%	73.7%	32.4%	57.0%	
2001	8,009	86.6%	76.5%	73.0%	34.3%		
2002	8,274	86.3%	77.5%	73.9%			
2003	8,240	86.7%	77.6%				
2004	7,921	87.6%					

Figure 9 and Table 14 show comparative values in retention and graduation rates for UNC-Chapel Hill and the 36 public members of the Association of American Universities (AAU).

Note: Retention and graduation data for UNC-Chapel Hill freshman classes are based on reports generated by the University of North Carolina General Administration that exclude part-time students from the initial cohorts. UNC-Chapel Hill data have been updated to reflect the most recent University of North Carolina General Administration, *Retention, Graduation and Persistence Rates of First-Time Full-Time Freshmen* report. AAU data have been updated to reflect the 2005-2006 AAUDE Comparative Retention and Graduation Study.

Sources: University of North Carolina General Administration - *Retention, Graduation and Persistence Rates of First-Time, Full-Time Freshmen* report, (UNC-Chapel Hill Statistics); 2005-2006 AAUDE Comparative Retention and Graduation Study

Table 15

1999-2000 Entering Freshmen Six-Year Graduation Rates at ACC and Division I AAU Institutions

INSTITUTION	ALL STUDENTS					ATHLETES				
	Men	Women	Black	White	Total	Men	Women	Black	White	Total
ATLANTIC COAST CONFERENCE										
Boston College	90	92	80	92	91	86	93	N/A	92	90
Clemson University	72	78	64	75	75	55	76	55	67	63
Duke University	93	94	88	95	93	91	91	76	94	91
Florida State University	63	69	67	67	66	54	61	N/A	55	57
Georgia Institute of Technology	73	84	61	76	76	50	62	48	52	54
University of Maryland-College Park	73	80	68	80	77	67	85	63	83	76
University of Miami	69	72	64	70	71	52	85	55	75	68
University of North Carolina-Chapel Hill	80	86	76	85	84	64	88	67	74	73
North Carolina State University	68	74	59	72	71	45	72	42	63	56
University of Virginia	90	95	86	94	93	63	89	48	83	74
Virginia Polytechnic Institute & State Univ	73	80	65	77	76	47	84	N/A	71	63
Wake Forest University	86	91	87	88	88	64	90	75	74	74
ASSOCIATION OF AMERICAN UNIVERSITIES										
PUBLIC										
University of Arizona	56	62	42	61	59	26	63	N/A	35	40
University of California- Berkeley	84	90	70	87	87	52	85	50	74	69
University of California-Los Angeles	86	89	73	88	87	66	81	64	75	74
University of Colorado-Boulder	63	69	59	67	66	75	89	N/A	81	81
University of Florida	76	82	67	81	79	50	67	48	59	57
University of Illinois-Champaign	81	85	65	86	83	60	82	44	80	70
Indiana University-Bloomington	70	73	50	73	72	50	77	39	68	63
University of Iowa	62	69	51	67	66	66	75	N/A	73	71
Iowa State University	66	71	51	69	68	61	83	N/A	77	70
University of Kansas	55	62	34	61	59	51	69	46	69	60
University of Maryland-College Park	73	80	68	80	77	67	85	63	83	76
University of Michigan	86	88	72	89	87	69	92	53	84	78
Michigan State University	72	75	56	77	74	61	83	47	72	70
University of Minnesota	59	62	44	64	61	57	78	56	68	63
University of Missouri-Columbia	63	68	57	67	66	57	64	47	61	60
University of Nebraska	60	67	42	65	63	57	57	73	56	57
University of North Carolina-Chapel Hill	80	86	76	85	84	64	88	67	74	73
Ohio State University	65	72	55	69	68	63	77	61	72	69
University of Oregon	60	65	35	64	63	39	58	N/A	57	47
Pennsylvania State University	82	86	66	86	84	77	91	65	87	83
University of Pittsburgh	67	72	58	71	70	66	73	55	71	69
Purdue University	66	67	51	67	66	59	85	N/A	71	69
Rutgers University	66	76	63	72	71	60	76	63	71	67
State University of New York- Buffalo	56	63	37	62	59	60	68	38	70	63
University of Texas-Austin	71	79	70	76	75	53	65	39	63	58
University of Virginia	90	95	86	94	93	63	89	48	83	74
University of Washington	71	78	52	75	74	48	83	35	67	61
University of Wisconsin-Madison	75	78	57	79	77	60	65	59	66	63
PRIVATE										
Brown University	95	95	92	96	95	N/A	N/A	N/A	N/A	N/A
Columbia University-Barnard College	90	92	83	92	91	N/A	N/A	N/A	N/A	N/A
Cornell University	91	95	83	94	93	N/A	N/A	N/A	N/A	N/A
Duke University	92	95	86	94	94	79	96	N/A	93	87
Harvard University	98	98	95	98	98	N/A	N/A	N/A	N/A	N/A
Northwestern University	93	94	83	94	93	82	100	N/A	97	90
University of Pennsylvania	94	96	89	95	95	N/A	N/A	N/A	N/A	N/A
Princeton University	97	97	94	98	97	N/A	N/A	N/A	N/A	N/A
Rice University	86	94	82	92	90	58	94	50	73	69
University of Southern California	80	85	73	83	83	58	63	50	68	60
Stanford University	94	94	92	95	94	90	88	92	91	89
Syracuse University	78	80	73	81	79	74	85	44	88	79
Tulane University	71	75	53	74	73	67	82	62	81	71
Vanderbilt University	89	87	92	87	88	77	85	N/A	78	80
Yale University	96	97	96	97	96	N/A	N/A	N/A	N/A	N/A

Source: Office of Institutional Research & Assessment, NCAA Division I Federal Graduation Rates Report, 2006

Table 16

Entering Graduate and Professional* Student Profile, Fall 2006

<u>Graduate Distribution by Race and Sex</u>				
	<u>Male</u>	<u>Female</u>	<u>Total</u>	<u>Percent</u>
Native American	7	5	12	0.5%
Asian	37	48	85	3.6%
African-American	50	122	172	7.3%
Hispanic	15	29	44	1.9%
White	635	1,002	1,637	69.9%
Non-Resident Alien	156	119	275	11.7%
Other	65	52	117	5.0%
Total	965	1,377	2,342	
Percent	41.2%	58.8%		100.0%

<u>Professional Distribution by Race and Sex</u>				
	<u>Male</u>	<u>Female</u>	<u>Total</u>	<u>Percent</u>
Native American	3	7	10	1.6%
Asian	30	36	66	10.5%
African-American	19	38	57	9.1%
Hispanic	9	16	25	4.0%
White	216	208	424	67.7%
Non-Resident Alien	1	5	6	1.0%
Other	19	19	38	6.1%
Total	297	329	626	
Percent	47.4%	52.6%		100.0%

<u>Graduate Distribution by Residency</u>		
	<u>Number</u>	<u>Percent</u>
North Carolina Residents	1,124	48.0%
Non-Residents	1,218	52.0%
Total	2,342	100.0%

<u>Professional Distribution by Residency</u>		
	<u>Number</u>	<u>Percent</u>
North Carolina Residents	518	82.7%
Non-Residents	108	17.3%
Total	626	100.0%

*Counts include degree seeking students only. Students seeking certificates are not included.
 Note: Percentage calculations are rounded.
 Source: Office of Institutional Research & Assessment, RLDB100 (Registrar's Enrollment) File, Fall 2007
 As of September 5, 2007

Table 17

Fraternity and Sorority Profile, Fall 2006

Number of Fraternity Men	1,045
Number of Sorority Women	1,518

Overall Fraternity and Sorority GPA	3.118
Undergraduate Non-Greek GPA	3.086
Overall Undergraduate GPA	3.092

UNC-Chapel Hill serves as the site for 33 fraternities and 20 sororities. 14.75% of undergraduates hold membership in Greek organizations.
 Source: Office of Fraternity and Sorority Life, Fall 2006 Semester Reports. Office of the University Registrar, RLDB100 (Registrar's Enrollment) file, as of January 25, 2007.

Table 18

Degrees Awarded by School and Level, 2005-2006

Academic Affairs

School or College	Bachelor's	Master's	Doctoral	Professional	Total
Arts & Sciences	2,808	345	230	0	3,383
Business	304	540	13	0	857
Education	83	224	28	0	335
Government	0	25	0	0	25
Info & Lib Science	384	35	9	0	428
Jour & Mass Comm	14	104	6	0	124
Law	0	0	0	241	241
Social Work	0	141	7	0	148
Subtotal	3,593	1,414	293	241	5,541

Health Affairs

School or College	Bachelor's	Master's	Doctoral	Professional	Total
Dentistry	37	29	3	77	146
Medicine	34	84	86	146	350
Nursing	176	64	10	0	250
Pharmacy	52	355	81	0	488
Public Health	0	1	17	148	166
Subtotal	299	533	197	371	1,400

Grand Total	3,892	1,947	490	612	6,941
--------------------	--------------	--------------	------------	------------	--------------

Source: Office of Institutional Research & Assessment, SAID Student Data Mart

The counts reflect the most current information and include retroactively awarded degrees. Includes three graduation periods: August 2005, December 2005, and May 2006.

Table 19

Degrees Awarded by Level, Race, and Gender, 2005-2006

Race	Bachelor's			Master's			Doctoral			Professional			Total		
	M	F	T	M	F	T	M	F	T	M	F	T	M	F	T
African-American	112	288	400	42	103	145	7	25	32	24	49	73	185	465	650
Native American	12	29	41	2	3	5	0	1	1	7	7	14	21	40	61
Asian	84	131	215	54	36	90	4	14	18	22	36	58	164	217	381
Hispanic	36	56	92	13	21	34	4	10	14	6	5	11	59	92	151
White	1,196	1,723	2,919	556	857	1,413	136	174	310	221	224	445	2,109	2,978	5,087
Non-Resident Alien	30	37	67	117	78	195	69	44	113	2	1	3	218	160	378
Other	74	84	158	43	22	65	1	1	2	5	3	8	123	110	233
Total	1,544	2,348	3,892	827	1,120	1,947	221	269	490	287	325	612	2,879	4,062	6,941

Source: Office of Institutional Research & Assessment, SAID Student Data Mart

The counts reflect the most current information and include retroactively awarded degrees. Includes three graduation periods: August 2005, December 2005, and May 2006

Table 20

Degrees Awarded by School, Five-Year Comparison

	2001-2002	2002-2003	2003-2004	2004-2005	2005-2006
Bachelor's					
Arts & Sciences	2,606	2,697	2,627	2,807	2,808
Business	324	325	326	348	304
Education	73	83	83	95	83
Info & Lib Sci	0	1	14	22	14
Jour & Mass Comm	374	433	389	389	384
Dentistry	21	28	30	22	37
Medicine	29	33	31	32	34
Nursing	151	171	163	175	176
Public Health	56	48	43	51	52
Subtotal	3,634	3,819	3,706	3,941	3,892
Master's					
Arts & Sciences	336	302	368	323	345
Business	497	503	498	527	540
Education	103	132	229	197	224
Government	.	19	25	28	25
Info & Lib Sci	73	92	106	118	104
Jour & Mass Comm	25	27	23	19	35
Social Work	120	144	125	137	141
Dentistry	25	20	17	22	29
Medicine	117	118	114	94	84
Nursing	54	62	50	46	64
Pharmacy	4	6	3	2	1
Public Health	292	321	314	331	355
Subtotal	1,647	1,746	1,872	1,844	1,947
Doctoral					
Arts & Sciences	213	212	236	219	230
Business	13	8	6	14	13
Education	24	28	32	34	28
Info & Lib Sci	1	6	5	4	6
Jour & Mass Comm	13	17	13	16	9
Social Work	0	5	4	9	7
Dentistry	2	2	5	4	3
Medicine	44	55	62	67	86
Nursing	6	7	8	6	10
Pharmacy	8	5	7	15	17
Public Health	66	67	60	65	81
Subtotal	390	412	438	459	490
Professional					
Law	222	316	228	228	241
Dentistry	71	80	70	83	77
Medicine	151	135	153	154	146
Pharmacy	147	141	135	146	148
Subtotal	591	672	586	611	612
Grand Total	6,262	6,649	6,602	6,855	6,941

Source: Office of Institutional Research & Assessment, SAID Student Data Mart

The counts reflect the most current information for each reporting year and include retroactively awarded degrees. Includes three graduation periods: August, December, and May of the specific year.

Table 21

Degrees Awarded by Ethnic Group and Level, Five-Year Comparison

	2001-2002	2002-2003	2003-2004	2004-2005	2005-2006
African-American					
Bachelor's	361	389	390	392	400
Master's	86	111	144	129	145
Doctoral	25	17	21	34	32
Professional	49	49	52	73	73
Subtotal	521	566	607	628	650
White					
Bachelor's	3,000	3,069	2,956	3,068	2,919
Master's	1,267	1,288	1,371	1,380	1,413
Doctoral	275	297	301	307	310
Professional	474	543	462	460	445
Subtotal	5,016	5,197	5,090	5,215	5,087
All Others					
Bachelor's	272	359	359	481	573
Master's	294	347	357	335	389
Doctoral	90	98	116	118	148
Professional	68	80	72	78	94
Subtotal	724	884	904	1,012	1,204
Grand Total	6,262	6,649	6,602	6,855	6,941

Source: Office of Institutional Research & Assessment, SAID Student Data Mart

The counts reflect the most current information for each reporting year and include retroactively awarded degrees. Includes three graduation periods: August, December, and May of the specific year.

Figure 10

Employees by Category, Fall 2006, Permanent Full-Time and Part-Time

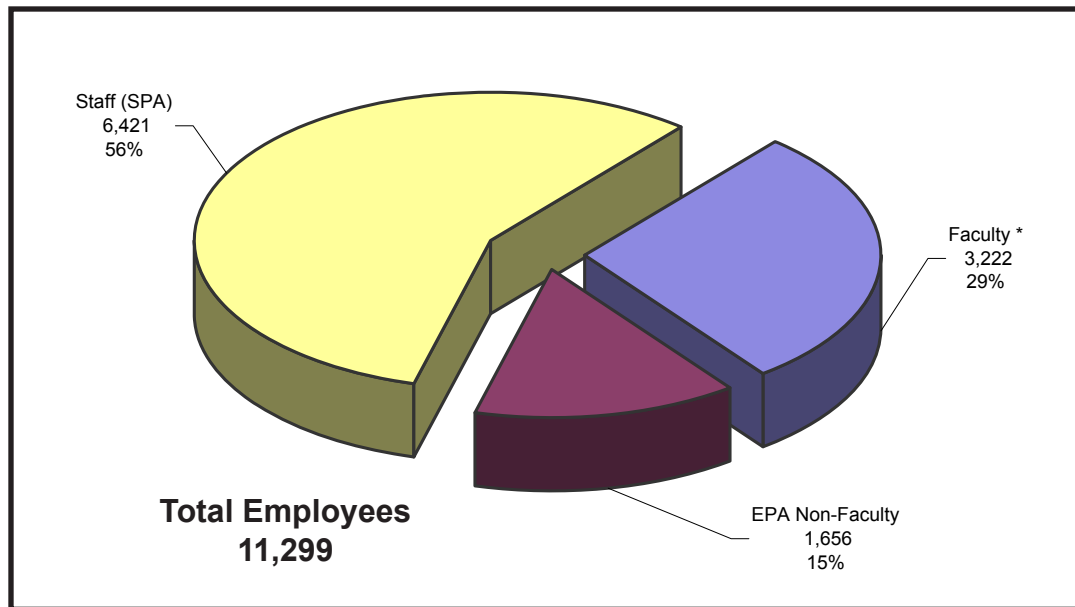

*Faculty counts include employees who hold faculty rank in their primary appointment

Source: Office of Institutional Research & Assessment, Human Resources Data Warehouse, Fall 2007 As of September 30, 2007

Table 22

Full-Time Permanent Faculty Highest Earned Degree

Doctoral		Professional		Master's		Bachelor's & Other		Total
Number	Percent	Number	Percent	Number	Percent	Number	Percent	Number
1,779	60.9%	762	26.1%	315	10.8%	63	2.2%	2,919

Note: Percentage calculations are rounded.

Overall, 88.5% of the faculty earned a terminal degree in their field.

Source: Source: Office of Institutional Research and Assessment, Personal Data File, Fall 2006 and Human Resources Data Warehouse, Fall 2006

As of September 30, 2006

Table 23

Permanent Full-Time/Part-Time Employees and Full-Time Equivalence
by School and Division, Fall 2006

	Tenured/Tenure Track														Total Employees	
	Professors		Associate Professors		Assistant Professors		Fixed Term		Total Faculty		EPA Non-Faculty		SPA			
	N	FTE	N	FTE	N	FTE	N	FTE	N	FTE	N	FTE	N	FTE	N	FTE
Academic Affairs																
Arts & Sciences	366	365.80	167	167.00	138	138.00	206	178.27	877	849.07	135	130.50	412	398.90	1,424	1,378.47
Business	38	38.00	15	15.00	16	16.00	35	30.20	104	99.20	79	76.68	95	94.75	278	270.63
Education	20	19.50	12	12.00	12	12.00	15	14.50	59	58.00	28	27.50	49	48.10	136	133.60
Government	17	17.00	10	10.00	8	8.00	10	7.76	45	42.76	23	21.05	50	49.75	118	113.56
Info & Lib Sci	10	10.00	7	7.00	5	5.00	5	4.50	27	26.50	7	6.40	7	6.75	41	39.65
Jour & Mass Comm	13	13.00	8	8.00	17	17.00	9	6.67	47	44.67	10	10.00	13	12.50	70	67.17
Law	30	30.00	5	5.00	3	3.00	7	4.70	45	42.70	29	28.75	38	37.50	112	108.95
Social Work	12	12.00	5	5.00	5	5.00	53	49.21	75	71.21	8	7.75	40	39.35	123	118.31
Subtotal	506	505.30	229	229.00	204	204.00	340	295.81	1,279	1,234.11	319	308.63	704	687.60	2,302	2,230.34
Health Affairs																
Dentistry	26	26.00	27	27.00	7	7.00	54	50.83	114	110.83	8	7.88	272	268.39	394	387.10
Medicine	289	288.10	170	169.55	138	138.00	811	767.11	1,408	1,362.76	280	273.09	1,707	1,676.23	3,395	3,312.08
Nursing	10	10.00	11	11.00	9	9.00	70	62.23	100	92.23	14	14.00	63	60.72	177	166.95
Pharmacy	14	13.75	18	18.00	9	9.00	33	31.60	74	72.35	12	11.85	55	54.50	141	138.70
Public Health	65	64.20	38	37.02	26	26.00	99	92.21	228	219.43	108	103.75	276	271.81	612	594.99
Subtotal	404	402.05	264	262.57	189	189.00	1,067	1,003.98	1,924	1,857.60	422	410.57	2,373	2,331.65	4,719	4,599.82
Other Units																
Finance & Admin	0	0.00	0	0.00	0	0.00	0	0.00	0	0.00	37	37.00	1,640	1,634.89	1,677	1,671.89
Information Tech	0	0.00	0	0.00	0	0.00	0	0.00	0	0.00	26	26.00	375	371.67	401	397.67
Research & Econ Dev	5	5.00	1	1.00	2	2.00	0	0.00	8	8.00	263	245.47	539	521.63	810	775.10
Student Affairs	0	0.00	0	0.00	0	0.00	0	0.00	0	0.00	96	93.89	152	150.35	248	244.24
Univ Advancement	0	0.00	0	0.00	0	0.00	0	0.00	0	0.00	71	70.75	73	72.00	144	142.75
Other*	0	0.00	0	0.00	0	0.00	11	8.90	11	8.90	422	413.87	565	556.13	998	978.90
Subtotal	5	5.00	1	1.00	2	2.00	11	8.90	19	16.90	915	886.98	3,344	3,306.67	4,278	4,210.55
Grand Total	915	912.35	494	492.57	395	395.00	1,418	1,308.69	3,222	3,108.61	1,656	1,606.18	6,421	6,325.92	11,299	11,040.71

* Other Units include: Office of the Provost, Admissions, University Registrar, Scholarship & Student Aid, Institutional Research & Assessment, Ackland Art Museum, Center for Teaching & Learning, Stone Center for Black Culture & History, Institute of African American Research, Summer School Admissions, Carolina Environmental Program, World View, Center for International Programs, Center for Developmental Sciences, Botanical Gardens, Center for the Study of the American South, Marine Sciences Program, Microelectronics Research Program, Morehead Planetarium, Friday Center for Continuing Education, NC High School Athletics Association, Academic Affairs Libraries, Triangle Research Libraries, Carolina Center for Public Service, NC Health Careers Access Program, Health Affairs Libraries, Office of the Chancellor, Office of the General Counsel, Equal Opportunity/ADA Office, Investment Office, Internal Audit, Alumni Association Office, Faculty Governance, Athletics, The Graduate School, Employee Forum, University Ombuds Office, Associate Provost for International Affairs, Women's Center, APPLES, Diversity and Multicultural Affairs, Executive Director for the Arts, Office of Provost Academic Affairs & Office of Provost Health Affairs

Source: Office of Institutional Research & Assessment, Human Resources Data Warehouse, Fall 2006

As of September 30, 2006

Table 24

Full-Time Permanent Employees by School and Division, Fall 2006

	Tenured/Tenure Track			Fixed Term	Total Faculty	EPA		Total Employees
	Professors	Associate Professors	Assistant Professors			Non-Faculty	SPA	
Academic Affairs								
Arts & Sciences	365	167	138	137	807	120	374	1,301
Business	38	15	16	25	94	73	94	261
Education	19	12	12	14	57	27	46	130
Government	17	10	8	5	40	16	49	105
Info & Lib Sci	10	7	5	4	26	6	6	38
Journalism & Mass Comm	13	8	17	4	42	10	12	64
Law	30	5	3	3	41	28	36	105
Social Work	12	5	5	41	63	7	37	107
Subtotal	504	229	204	233	1,170	287	654	2,111
Health Affairs								
Dentistry	26	27	7	46	106	7	260	373
Medicine	285	168	138	686	1,277	258	1,603	3,138
Nursing	10	11	9	43	73	14	54	141
Pharmacy	13	18	9	30	70	11	54	135
Public Health	64	37	26	82	209	96	259	564
Subtotal	398	261	189	887	1,735	386	2,230	4,351
Other Units								
Finance & Admin	0	0	0	0	0	37	1,622	1,659
Information Tech	0	0	0	0	0	26	364	390
Research & Econ Dev	5	1	2	0	8	212	483	703
Student Affairs	0	0	0	0	0	87	147	234
Univ Advancement	0	0	0	0	0	70	69	139
Other*	0	0	0	6	6	396	535	937
Subtotal	5	1	2	6	14	828	3,220	4,062
Grand Total	907	491	395	1,126	2,919	1,501	6,104	10,524

* Other Units include: Office of the Provost, Admissions, University Registrar, Scholarship & Student Aid, Institutional Research & Assessment, Ackland Art Museum, Center for Teaching & Learning, Stone Center for Black Culture & History, Institute of African American Research, Summer School Admissions, Carolina Environmental Program, World View, Center for International Programs, Center for Developmental Sciences, Botanical Gardens, Center for the Study of the American South, Marine Sciences Program, Microelectronics Research Program, Morehead Planetarium, Friday Center for Continuing Education, NC High School Athletics Association, Academic Affairs Libraries, Triangle Research Libraries, Carolina Center for Public Service, NC Health Careers Access Program, Health Affairs Libraries, Office of the Chancellor, Office of the General Counsel, Equal Opportunity/ADA Office, Investment Office, Internal Audit, Alumni Association Office, Faculty Governance, Athletics, The Graduate School, Employee Forum, University Ombuds Office, Associate Provost for International Affairs, Women's Center, APPLES, Diversity and Multicultural Affairs, Executive Director for the Arts, Office of Provost Academic Affairs & Office of Provost Health Affairs

Source: Office of Institutional Research & Assessment, Human Resources Data Warehouse, Fall 2006

As of September 30, 2006

Table 25

Full-Time Permanent Employees by Race and Sex, Fall 2006

	Tenured/Tenure Track			Fixed Term	Total Faculty	E P A		Total Employees
	Professors	Associate Professors	Assistant Professors			Non-Faculty	S P A	
White								
Male	633	265	169	400	1,467	507	1,859	3,833
Female	196	141	125	515	977	705	2,546	4,228
Subtotal by Race	829	406	294	915	2,444	1,212	4,405	8,061
African-American								
Male	14	15	8	16	53	38	412	503
Female	9	18	20	28	75	94	837	1,006
Subtotal by Race	23	33	28	44	128	132	1,249	1,509
Native American								
Male	1	2	2	2	7	2	10	19
Female	0	0	1	1	2	2	11	15
Subtotal by Race	1	2	3	3	9	4	21	34
Asian								
Male	35	30	32	63	160	67	108	335
Female	6	9	19	58	92	58	209	359
Subtotal by Race	41	39	51	121	252	125	317	694
Hispanic								
Male	9	3	16	20	48	11	47	106
Female	4	8	3	22	37	15	48	100
Subtotal by Race	13	11	19	42	85	26	95	206
Other								
Male	0	0	0	1	1	1	8	10
Female	0	0	0	0	0	1	9	10
Subtotal by Race	0	0	0	1	1	2	17	20
Total Males	692	315	227	502	1,736	626	2,444	4,806
Total Females	215	176	168	624	1,183	875	3,660	5,718
Grand Total	907	491	395	1,126	2,919	1,501	6,104	10,524

Source: Office of Institutional Research & Assessment, Human Resources Data Warehouse, Fall 2006
As of September 30, 2006

Table 26

Full-Time Permanent EPA Employees by Division, Race, and Sex, Fall 2006

	White		African-American		Other		Total		Grand Total
	Male	Female	Male	Female	Male	Female	Male	Female	
Academic Affairs									
Tenured Faculty	458	175	23	17	40	13	521	205	726
Tenure Track	84	65	7	14	26	15	117	94	211
Fixed Term	78	116	3	7	9	20	90	143	233
Total Faculty	620	356	33	38	75	48	728	442	1,170
Non-Faculty	107	126	10	23	12	9	129	158	287
Subtotal	727	482	43	61	87	57	857	600	1,457
Health Affairs									
Tenured Faculty	422	154	5	9	34	13	461	176	637
Tenure Track	97	67	2	7	29	9	128	83	211
Fixed Term	319	399	13	21	75	60	407	480	887
Total Faculty	838	620	20	37	138	82	996	739	1,735
Non-Faculty	93	193	4	17	44	35	141	245	386
Subtotal	931	813	24	54	182	117	1,137	984	2,121
Other Units									
Tenured Faculty	5	0	0	0	0	0	5	0	5
Tenure Track	1	1	0	0	1	0	2	1	3
Fixed Term	3	0	0	0	2	1	5	1	6
Total Faculty	9	1	0	0	3	1	12	2	14
Non-Faculty	307	386	24	54	25	32	356	472	828
Subtotal	316	387	24	54	28	33	368	474	842
Total University									
Tenured Faculty	885	329	28	26	74	26	987	381	1,368
Tenure Track	182	133	9	21	56	24	247	178	425
Fixed Term	400	515	16	28	86	81	502	624	1,126
Total Faculty	1,467	977	53	75	216	131	1,736	1,183	2,919
Non-Faculty	507	705	38	94	81	76	626	875	1,501
Total	1,974	1,682	91	169	297	207	2,362	2,058	4,420

* Other Units include: Office of the Provost, Admissions, University Registrar, Scholarship & Student Aid, Institutional Research & Assessment, Ackland Art Museum, Center for Teaching & Learning, Stone Center for Black Culture & History, Institute of African American Research, Summer School Admissions, Carolina Environmental Program, World View, Center for International Programs, Center for Developmental Sciences, Botanical Gardens, Center for the Study of the American South, Marine Sciences Program, Microelectronics Research Program, Morehead Planetarium, Friday Center for Continuing Education, NC High School Athletics Association, Academic Affairs Libraries, Triangle Research Libraries, Carolina Center for Public Service, NC Health Careers Access Program, Health Affairs Libraries, Office of the Chancellor, Office of the General Counsel, Equal Opportunity/ADA Office, Investment Office, Internal Audit, Alumni Association Office, Faculty Governance, Athletics, The Graduate School, Employee Forum, University Ombuds Office, Associate Provost for International Affairs, Women's Center, APPLS, Diversity and Multicultural Affairs, Executive Director for the Arts, Office of Provost Academic Affairs & Office of Provost Health Affair

Source: Office of Institutional Research & Assessment, Human Resources Data Warehouse, Fall 2006

As of September 30, 2006

Table 27

Full-Time Permanent Faculty, Fall 2006

	Tenured				Tenure Track			Fixed Term	Grand Total
	Professors	Associate Professors	Assistant Professors	Total	Associate Professors	Assistant Professors	Total		
Academic Affairs									
Arts & Sciences	365	165	0	530	2	138	140	137	807
Business	38	15	0	53	0	16	16	25	94
Education	19	12	0	31	0	12	12	14	57
Government	17	9	0	26	1	8	9	5	40
Info & Lib Sci	10	7	0	17	0	5	5	4	26
Journalism & Mass Comm	13	7	0	20	1	17	18	4	42
Law	30	2	0	32	3	3	6	3	41
Social Work	12	5	0	17	0	5	5	41	63
Subtotal	504	222	0	726	7	204	211	233	1,170
Health Affairs									
Dentistry	26	26	1	53	1	6	7	46	106
Medicine	285	147	4	436	21	134	155	686	1,277
Nursing	10	11	0	21	0	9	9	43	73
Pharmacy	12	15	0	27	3	9	12	31	70
Public Health	64	36	0	100	1	26	27	82	209
Subtotal	397	235	5	637	26	184	210	888	1,735
Other Units									
Subtotal	5	0	0	5	1	2	3	6	14
Grand Total	906	457	5	1,368	34	390	424	1,127	2,919

* Other Units include: Carolina Environmental Program, the Institute of Marine Sciences, and the Center for the Study of the American South
 Source: Office of Institutional Research & Assessment, Human Resources Data Warehouse, Fall 2006
 As of September 30, 2006

Table 28

Full-Time Permanent Faculty, Fall 2001-2006

	2001	2002	2003	2004	2005	2006
Academic Affairs						
Tenured						
Professor	523	535	532	531	525	509
Associate Professor	192	198	207	204	212	222
Assistant Professor	1	0	0	0	0	0
Subtotal	716	733	739	735	737	731
Tenure Track						
Associate Professor	18	23	18	12	14	8
Assistant Professor	177	187	196	205	200	206
Subtotal	195	210	214	217	214	214
Fixed Term	180	189	180	208	227	239
Grand Total (AA)	1,091	1,132	1,133	1,160	1,178	1,184

Health Affairs						
Tenured						
Professor	405	413	413	415	414	397
Associate Professor	214	218	234	235	235	235
Assistant Professor	2	1	1	1	1	5
Subtotal	621	632	648	651	650	637
Tenure Track						
Associate Professor	40	47	29	26	23	26
Assistant Professor	215	212	201	204	194	184
Subtotal	255	259	230	230	217	210
Fixed Term	615	678	733	803	840	888
Grand Total (HA)	1,491	1,569	1,611	1,684	1,707	1,735

Total University						
Tenured						
Professor	928	948	945	946	939	906
Associate Professor	406	416	441	439	447	457
Assistant Professor	3	1	1	1	1	5
Subtotal	1,337	1,365	1,387	1,386	1,387	1,368
Tenure Track						
Associate Professor	58	70	47	38	37	34
Assistant Professor	392	399	397	409	394	390
Subtotal	450	469	444	447	431	424
Fixed Term	795	867	913	1,011	1,067	1,127
Grand Total	2,582	2,701	2,744	2,844	2,885	2,919

Note: Faculty in "Other Units" (from Table 24) are included in Academic Affairs
 Source: Office of Institutional Research & Assessment, Human Resources Data Warehouse, Fall 2006
 As of September 30, 2006

Table 29

Female Full-Time Permanent Faculty, Fall 2001-2006

	2001	2002	2003	2004	2005	2006
Academic Affairs						
Tenured						
Professor	112	121	115	118	121	123
Associate Professor	70	69	72	76	81	82
Assistant Professor	0	0	0	0	0	0
Subtotal	182	190	187	194	202	205
Tenure Track						
Associate Professor	3	3	3	2	2	3
Assistant Professor	68	75	78	82	88	92
Subtotal	71	78	81	84	90	95
Fixed Term	98	102	103	121	126	144
Grand Total (AA)	351	370	371	399	418	444
Health Affairs						
Tenured						
Professor	75	81	89	94	96	92
Associate Professor	74	75	77	74	79	83
Assistant Professor	0	0	0	0	0	1
Subtotal	149	156	166	168	175	176
Tenure Track						
Associate Professor	12	14	14	15	11	8
Assistant Professor	82	89	84	81	77	75
Subtotal	94	103	98	96	88	83
Fixed Term	328	372	410	452	456	480
Grand Total (HA)	571	631	674	716	719	739
Total University						
Tenured						
Professor	187	202	204	212	217	215
Associate Professor	144	144	149	150	160	165
Assistant Professor	0	0	0	0	0	1
Subtotal	331	346	353	362	377	381
Tenure Track						
Associate Professor	15	17	17	18	13	11
Assistant Professor	150	164	162	163	165	167
Subtotal	165	181	179	181	178	178
Fixed Term	426	474	513	573	582	624
Grand Total	922	1,001	1,045	1,116	1,137	1,183

Note: Faculty in "Other Units" (from Table 24) are included in Academic Affairs
 Source: Office of Institutional Research & Assessment, Human Resources Data Warehouse, Fall 2006
 As of September 30, 2006

Table 30

African-American Full-Time Permanent Faculty, Fall 2001-2006

	2001	2002	2003	2004	2005	2006
Academic Affairs						
Tenured						
Professor	22	25	24	23	22	21
Associate Professor	14	14	16	17	16	19
Assistant Professor	0	0	0	0	0	0
Subtotal	36	39	40	40	38	40
Tenure Track						
Associate Professor	1	1	3	2	2	2
Assistant Professor	15	14	13	14	17	19
Subtotal	16	15	16	16	19	21
Fixed Term	10	12	9	9	11	10
Grand Total (AA)	62	66	65	65	68	71

Health Affairs						
Tenured						
Professor	0	1	1	1	1	2
Associate Professor	14	13	17	19	17	12
Assistant Professor	0	0	0	0	0	0
Subtotal	14	14	18	20	18	14
Tenure Track						
Associate Professor	1	1	1	0	0	0
Assistant Professor	11	11	10	8	10	9
Subtotal	12	12	11	8	10	9
Fixed Term	25	29	29	36	34	34
Grand Total (HA)	51	55	58	64	62	57

Total University						
Tenured						
Professor	22	26	25	24	23	23
Associate Professor	28	27	33	36	33	31
Assistant Professor	0	0	0	0	0	0
Subtotal	50	53	58	60	56	54
Tenure Track						
Associate Professor	2	2	4	2	2	2
Assistant Professor	26	25	23	22	27	28
Subtotal	28	27	27	24	29	30
Fixed Term	35	41	38	45	45	44
Grand Total	113	121	123	129	130	128

Note: Faculty in "Other Units" (from Table 24) are included in Academic Affairs
 Source: Office of Institutional Research & Assessment, Human Resources Data Warehouse, Fall 2006
 As of September 30, 2006

Table 31

**Faculty Salaries by School, Fall 2006
Full-Time Permanent Tenured and Tenure Track Faculty**

ACADEMIC AFFAIRS		Rank	Median	Mean	Std.Dev.	N
College of Arts & Sciences						
Fine Arts and Humanities	9 Mo.	Professor	100,091	104,746	22,886	91
		Associate	70,100	71,465	7,064	53
		Assistant	61,600	61,270	3,156	39
Natural Sciences & Math	9 Mo.	Professor	108,490	115,684	27,106	131
		Associate	83,140	82,438	11,706	45
		Assistant	69,012	70,650	7,410	36
Social & Behavioral Sciences	9 Mo.	Professor	116,750	123,969	35,852	82
		Associate	73,703	76,168	11,067	48
		Assistant	66,950	67,749	7,680	35
Total	9 Mo.	Professor	108,375	114,644	29,459	304
		Associate	73,676	76,393	10,928	146
		Assistant	65,050	66,402	7,448	110
Kenan Flagler Business School						
	9 Mo.	Professor	188,281	199,144	67,360	32
		Associate	150,827	140,063	27,703	15
		Assistant	163,789	155,456	18,778	16
School of Education						
	9 Mo.	Professor	106,585	109,794	18,611	15
		Associate	81,805	82,209	6,565	12
		Assistant	59,898	60,555	2,803	11
School of Government						
	12 Mo.	Professor	158,050	156,041	18,923	16
		Associate	111,415	110,542	11,277	10
		Assistant	91,043	92,344	9,171	8
School of Information & Library Science						
	9 Mo.	Professor	86,110	100,096	22,316	7
		Associate	82,877	80,936	9,635	5
		Assistant	65,892	69,799	8,035	5
School of Journalism & Mass Communication						
	9 Mo.	Professor	106,014	105,282	10,529	8
		Associate	74,373	78,242	8,353	8
		Assistant	64,312	64,228	4,414	17
School of Law						
	9 Mo.	Professor	157,478	156,555	22,493	27
		Associate	105,050	103,388	9,541	4
		Assistant	95,100	95,633	5,918	3
School of Social Work						
	9 Mo.	Professor	125,476	119,988	18,492	11
		Associate	81,557	80,416	3,634	4
		Assistant	68,032	67,962	2,051	5

Table 31 (continued)

**Faculty Salaries by School, Fall 2006
Full-Time Permanent Tenured and Tenure Track Faculty**

HEALTH AFFAIRS		Rank	Median	Mean	Std.Dev.	N
School of Dentistry	12 Mo.	Professor	180,075	187,616	52,112	25
		Associate	126,143	130,990	32,013	25
		Assistant	118,745	122,416	22,400	7
School of Medicine						
Allied Health Sciences	12 Mo.	Professor	93,787	101,062	30,021	11
		Associate	75,695	77,420	4,542	7
		Assistant	69,000	70,703	4,992	5
Basic Sciences	12 Mo.	Professor	142,437	149,316	42,870	77
		Associate	106,187	112,676	19,999	35
		Assistant	92,321	96,137	12,662	40
Clinical Medicine	12 Mo.	Professor	213,662	225,107	83,636	187
		Associate	168,336	182,121	60,088	122
		Assistant	155,000	163,217	51,879	90
School of Nursing						
	9 Mo.	Professor	102,290	105,574	13,883	7
		Associate	74,759	75,459	7,258	7
		Assistant	63,087	63,696	2,279	8
School of Pharmacy						
	12 Mo.	Professor	183,840	184,065	37,990	11
		Associate	103,082	103,900	22,592	18
		Assistant	90,173	90,426	7,020	9
School of Public Health						
	12 Mo.	Professor	161,779	167,323	41,866	39
		Associate	104,940	106,502	13,162	35
		Assistant	92,068	91,350	9,362	20
	9 Mo.	Professor	111,753	121,670	30,017	16
		Associate	80,711	80,711	3,163	2
		Assistant	71,524	73,091	6,328	5

Faculty in the College of Arts & Sciences, School of Journalism & Mass Communication, School of Law, and School of Nursing with 12-month appointments were excluded. Faculty in the School of Dentistry with 9-month appointments were also excluded.

Faculty who also hold administrative appointments at any level within the dean, provost, or chancellor ranks were excluded, along with directors of major centers and institutes. Department chairs were included. All faculty on leave as of Fall 2006 were excluded.

Source: Office of Institutional Research & Assessment, Human Resources Data Warehouse and Payroll Master File

As of September 30, 2006

Table 32

Faculty Salaries at Research (Very High Research Activity) and AAU* Universities, 2006-2007

Institution	Professor		Associate		Assistant	
	Rank	Average	Rank	Average	Rank	Average
*Harvard University	1	\$177,400	5	\$100,000	3	\$91,300
*Stanford University	2	\$164,300	1	\$114,700	4	\$91,000
*Princeton University	3	\$163,700	4	\$105,000	14	\$79,100
*University of Chicago	4	\$162,500	8	\$97,800	7	\$85,300
*Yale University	5	\$157,600	25	\$87,100	17	\$77,900
*University of Pennsylvania	6	\$156,500	3	\$106,400	2	\$91,800
*California Institute of Technology	7	\$155,800	2	\$111,300	1	\$98,800
Yeshiva University	8	\$150,500	12	\$94,400	9	\$83,500
*New York University	9	\$149,500	16	\$91,200	13	\$80,100
*Northwestern University	10	\$147,200	9	\$97,500	8	\$83,500
*Massachusetts Institute of Technology	11	\$145,900	6	\$99,700	5	\$89,000
*Washington University in St Louis	12	\$145,100	13	\$93,300	20	\$77,200
*Emory University	13	\$142,200	19	\$90,100	16	\$77,900
*Duke University	14	\$142,000	10	\$96,800	11	\$82,400
*Cornell University - Endowed Colleges	15	\$141,800	7	\$99,100	6	\$85,900
Georgetown University	16	\$139,900	21	\$89,100	27	\$73,700
Dartmouth College	17	\$138,500	11	\$95,600	21	\$76,500
*Vanderbilt University	18	\$135,400	28	\$86,300	54	\$67,200
*Brown University	19	\$134,900	36	\$83,900	30	\$72,600
*University of Southern California	20	\$134,500	15	\$92,000	12	\$81,600
*University of California, Los Angeles	21	\$133,200	34	\$84,200	31	\$72,100
*University of California, Berkeley	22	\$131,300	26	\$86,800	22	\$76,200
*University of Michigan, Ann Arbor	23	\$130,400	27	\$86,600	25	\$75,000
*Rice University	24	\$130,400	17	\$91,000	15	\$78,000
Georgia Institute of Technology	25	\$129,500	20	\$89,300	19	\$77,300
*University of Virginia	26	\$128,000	23	\$87,700	34	\$71,100
University of Notre Dame	27	\$127,200	33	\$84,500	37	\$70,800
*Carnegie Mellon University	28	\$127,000	14	\$93,200	10	\$82,900
*University of North Carolina, Chapel Hill	29	\$126,800	31	\$85,500	32	\$71,800
*Rutgers University, Newark	30	\$124,500	18	\$90,300	23	\$76,100
*University of California, San Diego	31	\$124,400	55	\$78,000	41	\$69,800
*Johns Hopkins University	32	\$123,800	24	\$87,200	38	\$70,500
University of Connecticut	33	\$122,200	32	\$84,800	39	\$69,900
Boston University	34	\$122,200	39	\$81,700	40	\$69,800
*University of Texas, Austin	35	\$121,200	52	\$78,300	24	\$75,100
*University of Maryland, College Park	36	\$121,100	35	\$84,200	18	\$77,400
*University of Illinois, Urbana-Champaign	37	\$120,900	44	\$79,500	33	\$71,700
University of Delaware	38	\$120,500	42	\$81,100	59	\$66,500
*Pennsylvania State University, University Park	39	\$120,200	40	\$81,400	48	\$68,200
*University of Pittsburgh, Pittsburgh	40	\$119,500	53	\$78,200	60	\$66,400
*University of California, Santa Barbara	41	\$119,300	73	\$74,100	55	\$67,200
Tufts University	42	\$118,500	22	\$87,900	36	\$70,800
University of Miami	43	\$118,000	48	\$79,000	29	\$72,700
*University of California, Irvine	44	\$117,700	58	\$77,600	46	\$68,500
*Ohio State University	45	\$117,200	61	\$76,900	44	\$69,400
*State University of New York Buffalo	46	\$116,600	41	\$81,200	58	\$66,600
*University of Minnesota-Twin Cities	47	\$116,600	43	\$80,600	43	\$69,400
*State University of New York Stony Brook	48	\$116,400	30	\$85,900	45	\$68,900

Table 32 (continued)

Faculty Salaries at Research (Very High Research Activity) and AAU* Universities, 2006-2007

Institution	Professor		Associate		Assistant	
	Rank	Average	Rank	Average	Rank	Average
*Case Western Reserve University	49	\$116,000	51	\$78,400	49	\$67,900
*Tulane University	50	\$116,000	49	\$78,800	76	\$63,400
*University of California, Davis	51	\$114,000	64	\$76,500	50	\$67,900
*University of Rochester	52	\$112,800	38	\$81,900	28	\$73,200
Arizona State University	53	\$112,800	65	\$76,200	51	\$67,700
Rensselaer Polytechnic Institute	54	\$111,700	37	\$82,100	26	\$74,400
Virginia Polytechnic Institute and State University	55	\$110,800	45	\$79,300	64	\$65,800
University of Illinois, Chicago	56	\$110,700	46	\$79,300	47	\$68,400
*Michigan State University	57	\$110,200	47	\$79,200	85	\$61,800
University of California, Santa Cruz	58	\$110,200	76	\$73,300	75	\$63,600
*University of Iowa	59	\$109,800	68	\$75,400	65	\$65,800
*Brandeis University	60	\$109,800	57	\$77,800	42	\$69,600
University of Massachusetts, Amherst	61	\$109,400	29	\$86,200	66	\$65,700
University of California, Riverside	62	\$109,300	67	\$75,500	67	\$65,400
*Indiana University, Bloomington	63	\$109,000	69	\$75,100	63	\$66,000
*University of Washington, Seattle	64	\$108,900	60	\$77,200	35	\$70,900
*University of Florida	65	\$107,700	77	\$73,300	83	\$61,900
*Purdue University	66	\$107,600	71	\$74,800	57	\$66,800
*Texas A&M University, College Station	67	\$107,400	66	\$76,000	53	\$67,300
*University of Arizona	68	\$107,100	70	\$74,900	56	\$66,900
State University of New York Albany	69	\$106,900	63	\$76,700	79	\$63,100
*University of Colorado, Boulder	70	\$106,800	56	\$78,000	52	\$67,500
*University of Kansas	71	\$103,900	79	\$72,300	81	\$62,800
North Carolina State University	72	\$103,900	59	\$77,400	61	\$66,300
University of Alabama, Birmingham	73	\$103,600	78	\$73,100	91	\$59,900
*University of Wisconsin, Madison	74	\$103,500	54	\$78,100	62	\$66,000
University of Utah	75	\$103,400	72	\$74,600	73	\$64,000
Wayne State University	76	\$103,100	50	\$78,700	72	\$64,100
University of South Carolina, Columbia	77	\$102,600	83	\$71,500	70	\$64,800
University of Colorado, Denver and Health Sciences Center	78	\$102,100	62	\$76,800	78	\$63,100
*University of Nebraska, Lincoln	79	\$101,100	82	\$71,700	80	\$62,900
*University of Missouri, Columbia	80	\$100,700	91	\$68,500	93	\$56,600
*Iowa State University	81	\$100,600	75	\$73,700	71	\$64,500
University of Georgia	82	\$99,900	85	\$71,000	69	\$65,000
University of South Florida	83	\$99,500	84	\$71,500	86	\$61,600
Louisiana State University, Baton Rouge	84	\$99,300	86	\$70,800	74	\$64,000
Florida State University	85	\$99,000	88	\$69,300	68	\$65,400
University of Tennessee, Knoxville	86	\$97,400	74	\$73,900	88	\$61,200
University of Hawaii-Manoa	87	\$97,300	80	\$72,300	84	\$61,900
Colorado State University, Fort Collins	88	\$96,800	81	\$72,300	82	\$62,100
University of Cincinnati	89	\$96,300	87	\$69,900	92	\$57,800
University of Kentucky	90	\$96,300	89	\$69,300	77	\$63,300
University of New Mexico	91	\$92,600	92	\$68,200	89	\$60,700
Washington State University	92	\$92,000	90	\$69,200	90	\$60,300
Kansas State University	93	\$87,300	93	\$68,100	94	\$56,500
Oregon State University	94	\$84,800	94	\$64,800	87	\$61,600
Montana State University, Bozeman	95	\$76,200	95	\$60,300	95	\$52,400

* Members of the Association of American Universities

Source: Office of Institutional Research & Assessment. Compiled from AAUP Faculty Salaries, 2006-2007, reported on The Chronicle of Higher Education web site - April 12, 2007

Table 33

Faculty Salaries plus Compensation at Research (Very High Research Activity) and AAU* Universities, 2006-2007

Institution	Professor		Associate		Assistant	
	Rank	Average	Rank	Average	Rank	Average
*Harvard University	1	\$218,500	9	\$124,100	5	\$112,400
*University of Pennsylvania	2	\$208,500	1	\$148,000	2	\$121,200
*Stanford University	3	\$203,800	2	\$147,500	3	\$116,200
*Princeton University	4	\$198,900	4	\$129,300	16	\$98,400
*New York University	5	\$198,100	13	\$121,000	10	\$106,300
*University of Chicago	6	\$195,800	10	\$123,900	9	\$109,100
*California Institute of Technology	7	\$193,700	3	\$139,900	1	\$130,200
*Yale University	8	\$190,300	30	\$109,400	20	\$96,000
*Northwestern University	9	\$186,800	6	\$128,300	7	\$111,100
*Massachusetts Institute of Technology	10	\$182,100	5	\$128,700	4	\$115,100
*Emory University	11	\$181,100	14	\$118,000	11	\$103,500
*Duke University	12	\$178,100	12	\$123,400	14	\$100,900
*Washington University in St Louis	13	\$177,400	18	\$113,400	30	\$92,100
Dartmouth College	14	\$176,800	11	\$123,900	21	\$95,700
*Cornell University - Endowed Colleges	15	\$174,000	7	\$125,400	8	\$109,800
*University of Southern California	16	\$174,000	8	\$124,900	6	\$111,400
*Brown University	17	\$172,900	29	\$109,500	24	\$94,800
*University of California, Los Angeles	18	\$172,800	20	\$111,700	18	\$96,600
Georgetown University	19	\$172,100	23	\$111,100	33	\$91,300
*University of California, Berkeley	20	\$170,400	17	\$115,000	13	\$101,700
Yeshiva University	21	\$169,300	76	\$94,400	69	\$83,500
*Vanderbilt University	22	\$165,700	34	\$108,200	60	\$85,200
*Rice University	23	\$163,600	19	\$113,100	19	\$96,000
*University of California, San Diego	24	\$161,800	43	\$104,000	25	\$93,700
University of Notre Dame	25	\$160,300	32	\$109,000	31	\$91,700
*University of Virginia	26	\$157,900	22	\$111,400	32	\$91,300
*University of Michigan, Ann Arbor	27	\$157,600	33	\$108,400	23	\$94,900
*Carnegie Mellon University	28	\$156,800	15	\$115,800	12	\$101,800
Boston University	29	\$156,400	40	\$105,400	50	\$87,400
Georgia Institute of Technology	30	\$156,200	28	\$110,500	22	\$95,400
*University of California, Santa Barbara	31	\$155,500	59	\$99,100	39	\$90,600
*Johns Hopkins University	32	\$155,300	24	\$111,000	44	\$89,200
University of Delaware	33	\$154,700	31	\$109,400	40	\$90,100
*Rutgers University, Newark	34	\$154,400	25	\$110,900	27	\$92,600
*University of California, Irvine	35	\$153,400	44	\$103,500	29	\$92,200
University of Connecticut	36	\$152,900	26	\$110,600	26	\$93,300
*University of North Carolina, Chapel Hill	37	\$152,700	38	\$105,600	43	\$89,400
*University of Minnesota-Twin Cities	38	\$152,700	27	\$110,600	17	\$97,200
Tufts University	39	\$152,500	16	\$115,200	36	\$90,800
University of Miami	40	\$151,500	42	\$104,700	41	\$90,100
*University of Pittsburgh, Pittsburgh	41	\$149,600	49	\$100,900	66	\$84,400
*State University of New York Buffalo	42	\$149,500	39	\$105,500	57	\$85,900
*State University of New York Stony Brook	43	\$149,000	21	\$111,500	45	\$89,000
*University of California, Davis	44	\$148,800	46	\$102,100	34	\$91,300
*University of Maryland, College Park	45	\$147,700	37	\$106,800	15	\$98,800
*Pennsylvania State University, University Park	46	\$146,700	48	\$101,600	65	\$84,400
*University of Illinois, Urbana-Champaign	47	\$145,700	53	\$99,500	37	\$90,700
*Ohio State University	48	\$145,400	61	\$98,500	42	\$89,500

Table 33 (continued)

Faculty Salaries plus Compensation at Research (Very High Research Activity) and AAU* Universities, 2006-2007

Institution	Professor		Associate		Assistant	
	Rank	Average	Rank	Average	Rank	Average
University of California, Santa Cruz	49	\$144,100	62	\$98,100	56	\$86,000
*Case Western Reserve University	50	\$144,000	56	\$99,200	61	\$85,100
*Michigan State University	51	\$143,700	35	\$108,200	49	\$87,800
*University of Texas, Austin	52	\$143,500	73	\$95,200	38	\$90,700
University of California, Riverside	53	\$143,000	50	\$100,800	47	\$88,300
*Tulane University	54	\$140,900	66	\$96,800	84	\$78,600
Rensselaer Polytechnic Institute	55	\$140,200	36	\$107,800	28	\$92,500
Arizona State University	56	\$140,100	63	\$97,900	51	\$87,300
*Purdue University	57	\$139,500	54	\$99,300	46	\$88,500
*University of Rochester	58	\$139,100	47	\$102,100	35	\$90,900
*University of Iowa	59	\$138,900	71	\$96,100	67	\$84,100
*Indiana University, Bloomington	60	\$138,100	67	\$96,700	68	\$83,700
*Brandeis University	61	\$138,000	55	\$99,300	54	\$86,900
State University of New York Albany	62	\$137,200	52	\$100,300	73	\$82,200
Virginia Polytechnic Institute and State University	63	\$136,500	51	\$100,600	62	\$84,900
University of Alabama, Birmingham	64	\$134,900	60	\$98,600	72	\$82,500
University of Utah	65	\$134,500	57	\$99,200	58	\$85,900
University of Illinois, Chicago	66	\$134,300	58	\$99,200	52	\$87,100
*University of Florida	67	\$134,100	77	\$94,400	77	\$80,400
*University of Arizona	68	\$133,700	68	\$96,500	55	\$86,100
University of Massachusetts, Amherst	69	\$133,000	41	\$105,400	81	\$80,000
*University of Washington, Seattle	70	\$132,700	74	\$95,100	59	\$85,800
*University of Wisconsin, Madison	71	\$132,000	45	\$102,500	48	\$88,100
*University of Colorado, Boulder	72	\$130,100	65	\$97,000	63	\$84,600
*University of Kansas	73	\$127,400	80	\$90,800	85	\$78,500
*Texas A&M University, College Station	74	\$126,900	81	\$90,700	79	\$80,200
North Carolina State University	75	\$126,600	70	\$96,300	70	\$83,000
*Iowa State University	76	\$126,600	72	\$95,300	64	\$84,500
Wayne State University	77	\$126,100	64	\$97,900	86	\$78,400
University of Tennessee, Knoxville	78	\$126,100	69	\$96,500	82	\$79,900
University of South Carolina, Columbia	79	\$125,800	85	\$89,700	75	\$81,600
*University of Missouri, Columbia	80	\$125,400	88	\$88,000	93	\$71,800
University of Hawaii-Manoa	81	\$124,900	75	\$95,000	74	\$82,200
University of Cincinnati	82	\$124,300	82	\$90,600	90	\$75,000
*University of Nebraska, Lincoln	83	\$124,100	83	\$90,600	80	\$80,200
University of Georgia	84	\$123,300	84	\$90,000	76	\$81,100
Louisiana State University, Baton Rouge	85	\$122,700	87	\$89,200	78	\$80,400
Florida State University	86	\$122,400	89	\$88,000	71	\$83,000
University of Colorado, Denver and Health Sciences Center	87	\$121,900	78	\$93,200	88	\$77,500
University of South Florida	88	\$121,000	86	\$89,700	87	\$77,600
Oregon State University	89	\$117,700	79	\$93,000	53	\$87,000
University of Kentucky	90	\$117,500	92	\$86,800	83	\$79,300
Colorado State University, Fort Collins	91	\$116,600	91	\$87,100	92	\$74,800
Washington State University	92	\$114,900	90	\$88,000	89	\$76,800
University of New Mexico	93	\$112,900	94	\$84,100	91	\$75,000
Kansas State University	94	\$107,900	93	\$85,500	95	\$68,000
Montana State University, Bozeman	95	\$96,000	95	\$77,500	94	\$68,200

*Members of the Association of American Universities
Source: Office of Institutional Research and Assessment, Academe, March/April 2006

Table 34

**Full-Time/Part-Time Faculty/Staff Employees by City
As of October 1, 2006**

	Faculty	Staff	Total
Apex	22	155	177
Bahama	2	8	10
Bear Creek	0	24	24
Burlington	3	192	195
Bynum	0	14	14
Carrboro	214	656	870
Cary	55	182	237
Cedar Grove	1	18	19
Chapel Hill	1,936	2,371	4,307
Durham	431	1,514	1,945
Efland	14	60	74
Elon	1	28	29
Fuquay-Varina	2	12	14
Garner	2	12	14
Graham	9	362	371
Greensboro	17	40	57
Haw River	5	53	58
Hillsborough	87	354	441
Holly Springs	2	16	18
Hurdle Mills	2	22	24
Liberty	0	28	28
Mebane	13	257	270
Moncure	1	30	31
Morrisville	6	62	68
Oxford	1	13	14
Pittsboro	69	469	538
Raleigh	111	296	407
Rougemont	4	23	27
Roxboro	1	34	35
Sanford	4	70	74
Saxapahaw	0	11	11
Siler City	5	105	110
Snow Camp	3	95	98
Timberlake	1	22	23
Wake Forest	10	21	31
Other	179	440	619
No local address on file	9	8	17
Total	3,222	8,077	11,299

Source: Office of Institutional Research & Assessment, Human Resources Data Warehouse
As of October 1, 2006

Figure 11

Student Enrollment by Type of Housing, Fall 2006

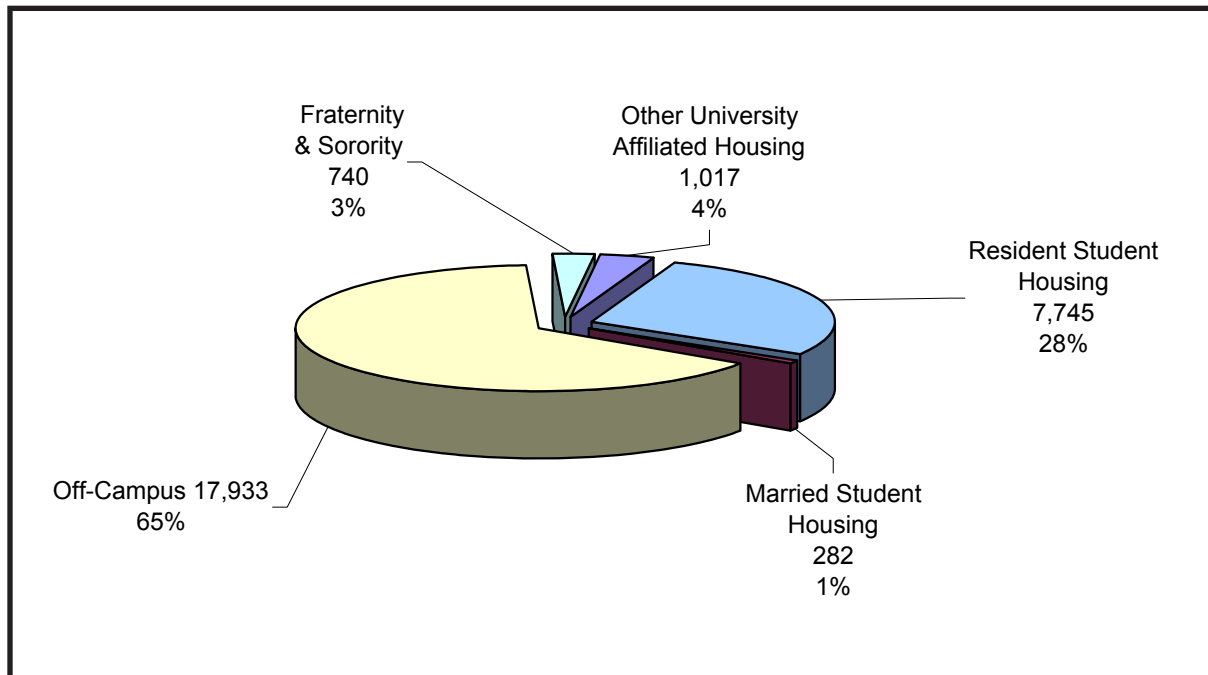

Table 35

Student Enrollment by Type of Housing and Sex, Fall 2006

	Male		Female		Total	
	N	%	N	%	N	%
Resident Student Housing	3,262	12%	4,483	16%	7,745	28%
Married Student Housing	206	1%	76	0%	282	1%
Off-Campus	7,337	27%	10,596	38%	17,933	65%
Fraternity/Sorority	365	1%	375	1%	740	3%
Other University Affiliated Housing (Granville Towers)	393	1%	624	2%	1,017	4%
Total	11,563	42%	16,154	59%	27,717	100%

Note: Percentage calculations are rounded.

Source: NCHED A-2 (Student Housing Report), Fall 2006 Part A

Effective Fall 2006, visiting inter-institutional students are included in headcount enrollment statistics. This change coincides with an adjustment in UNC General Administration's reporting policies. Please note that the UNC-Chapel Hill Office of the University Registrar's published Fall 2006 headcounts do not include this group of students.

Figure 12

Percentage Distribution of Space by Assignable Area (Total University)

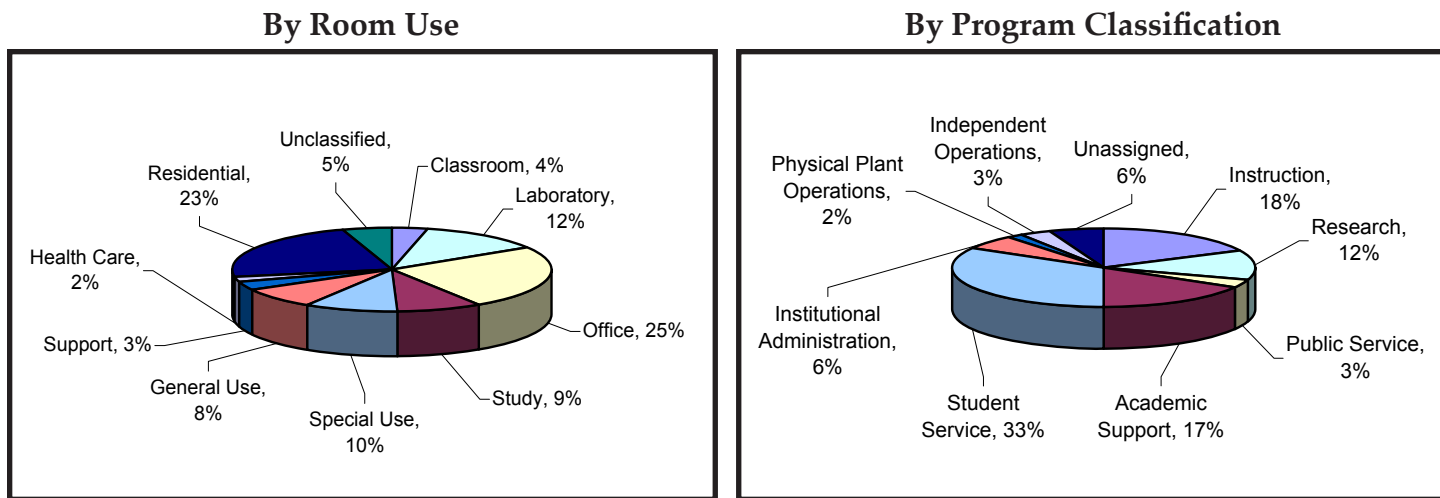

Table 36

Assignable Area (sq. ft.) by Room Use and Division

Room Use	Academic Affairs	Health Affairs	Total University
Classroom	250,083	41,676	291,759
Laboratory	426,757	573,321	1,000,078
Office	1,243,689	734,256	1,977,945
Study	641,486	52,184	693,670
Special Use	675,529	92,369	767,898
General Use	591,195	59,388	650,583
Support Facilities	243,967	25,844	269,811
Health Care	15,128	138,320	153,448
Residential	1,828,178		1,828,178
Unclassified	161,459	238,760	400,219
Total Area	6,077,471	1,956,118	8,033,589

Assignable Area (sq. ft.) by Program Classification and Division

Program Classification	Academic Affairs	Health Affairs	Total University
Instruction	1,078,699	349,550	1,428,249
Research	284,452	707,005	991,457
Public Service	58,205	194,852	253,057
Academic Support	1,041,689	297,884	1,339,573
Student Services	2,666,462	12,899	2,679,361
Institutional Administration	457,544	18,749	476,293
Physical Plant	129,839	6,364	136,203
Independent Operations	148,464	116,726	265,190
Unassigned	212,117	252,089	464,206
Total Area	6,077,471	1,956,118	8,033,589

Source: The University of North Carolina Commission on Higher Education Facilities, Facilities Inventory and Utilization Study, Fall 2005
As of October, 2006

Table 37

Library Collections, Fiscal Year 2006

	<u>Number Added During Year</u>	<u>Total Number End of Year</u>
<u>ACADEMIC LIBRARIES</u>		
Paper Volumes (books, bound serials, & government documents)	112,770	5,483,184
E-Books	0	0
Microfilm Units	51,737	4,988,992
Current Serial Subscriptions (all formats)	2,107	50,491
Audiovisual Materials - Units	32,011	343,245
<u>HEALTH SCIENCES LIBRARY</u>		
Paper Volumes (books, bound serials, & government documents)	5,604	333,493
E-Books	0	0
Microfilm Units	404	34,962
Current Serial Subscriptions (all formats)	213	4,100
Audiovisual Materials - Units	40	4,382

Table 38

Student Tuition, Fees, and Charges for the 2006-2007 Academic Year

Tuition and Fees for Full-Time Students

	In-State			Out-of-State		
	Tuition	Fees	Total	Tuition	Fees	Total
Undergraduate	\$3,455.00	\$1,578.08	\$5,033.08	\$18,103.00	\$1,578.08	\$19,681.08
Graduate	\$4,113.00	\$1,566.58	\$5,679.58	\$18,111.00	\$1,566.58	\$19,677.58
Business (MBA)	\$17,375.00	\$2,716.58	\$20,091.58	\$34,749.00	\$2,716.58	\$37,465.58
Dentistry (DDS) 1st & 2nd Year	\$12,635.00	\$1,825.58	\$14,460.58	\$28,117.00	\$1,825.58	\$29,942.58
Law (JD) 1st Year	\$10,202.00	\$2,745.08	\$12,947.08	\$22,620.00	\$2,745.08	\$25,365.08
Medicine (MD) Year 1 and 2	\$9,802.00	\$1,570.58	\$11,372.58	\$33,468.00	\$1,570.58	\$35,038.58
Pharmacy (PharmD) 1st & 2nd Year	\$9,880.00	\$1,569.08	\$11,449.08	\$25,815.00	\$1,569.08	\$27,384.08

Room and Board Charges

Residence Hall Fee (Double Occupancy)	\$3,960.00
Board (19 meals/wk)	\$2,886.00

Detail of Required Fees for Undergraduates and Graduates

	Undergraduates	Graduates
Activity*	\$99.02	\$97.52
Health Service	\$346.00	\$346.00
Computing	\$422.50	\$422.50
Facilities**	\$337.50	\$337.50
Athletic	\$248.50	\$248.50
General Student Service***	\$122.26	\$112.26
Child Care Services	\$2.30	\$2.30
Total	\$1,578.08	\$1,566.58

*Activity fees include campus recreation (\$36.00), safety and security (\$1.70), student government/association of student government (\$40.00), student legal services (\$11.82), renewable energy fee (\$8.00), and for undergraduates, the undergraduate teaching award (\$1.50).

** Facilities fees include debt repayment, building repair and renovations, and general operations of facilities providing student services and support (Student Recreation Center, Carolina Union, Ramshead Recreation Center).

*** General Student Service fees include transit (\$84.00), transit fee - safe ride program (\$2.26), information system registration (\$13.00), student ID (\$7.00), endowed library fund (\$5.00), Sorja Stone Scholarship Fund (\$1.00), and for undergraduates, A.P.P.L.E.S. (service/internship) Program (\$10.00).

Source: University Cashier, Tuition and Fees and Fees Schedule for Academic Year 2006-2007

Table 39

**A Profile of Selected Public Universities
First-Year Undergraduate Tuition and Fees, 2006-2007 and 2001-2002
In-State and Out-of-State**

School	In-State		School	Out-of-State	
	2006-2007	2001-2002		2006-2007	2001-2002
Cornell University (State)	18,241	12,062	Cornell University (State)	31,881	22,292
Pennsylvania State University	12,164	7,396	University of Michigan-Ann Arbor	29,131	21,645
University of Pittsburgh	12,138	7,482	University of California-Davis	26,260	15,169
Rutgers University	9,958	6,654	University of Virginia	26,135	18,453
University of Illinois-Urbana	9,882	5,754	University of California-Santa Barbara	25,694	14,915
University of Michigan-Ann Arbor	9,723	6,935	University of California-Irvine	25,478	15,132
University of Massachusetts-Amherst	9,595	5,385	University of California-San Diego	25,372	14,940
Clemson University	9,400	5,090	University of California-Berkeley	25,338	14,737
University of Minnesota-Twin Cities	9,173	5,536	University of California-Los Angeles	25,206	14,775
Michigan State University	8,793	5,627	University of Illinois-Urbana	23,968	13,574
Ohio State University	8,640	4,761	University of Colorado-Boulder	23,539	17,367
University of Virginia	8,035	4,421	Pennsylvania State University	22,712	15,522
University of Maryland	7,906	5,341	University of Pittsburgh	21,456	15,740
University of Missouri-Columbia	7,784	4,887	Michigan State University	21,438	13,974
University of Texas-Austin	7,630	3,766	University of Maryland	21,345	13,413
University of California-Davis	7,576	4,095	University of Washington	21,283	13,393
Indiana University - Bloomington	7,460	4,735	Purdue University	21,266	13,872
Purdue University	7,096	4,164	University of Minnesota-Twin Cities	20,803	15,002
University of California-Santa Barbara	7,010	3,841	University of Wisconsin	20,730	15,976
Texas A&M University	6,966	3,722	Ohio State University	20,535	13,527
University of California-Irvine	6,794	4,058	Indiana University - Bloomington	20,472	14,469
University of Wisconsin	6,730	4,089	University of Texas-Austin	20,364	10,096
University of California-San Diego	6,688	3,866	Georgia Institute of Technology	20,272	12,350
University of California-Berkeley	6,654	3,663	Clemson University	19,824	11,284
University of California-Los Angeles	6,522	3,701	UNC-Chapel Hill	19,681	13,269
University of Kentucky	6,510	3,735	University of Massachusetts-Amherst	19,317	13,938
University of Kansas	6,153	2,884	Rutgers University	18,463	12,092
University of Iowa	6,135	3,522	University of Iowa	18,359	11,950
State University of NY - Buffalo	6,128	4,790	University of Oregon	18,252	14,693
University of Washington	5,985	4,118	University of Missouri-Columbia	18,050	13,332
University of Nebraska-Lincoln	5,867	3,760	University of Georgia	18,040	11,314
Iowa State University	5,860	3,442	University of Florida	17,791	10,332
University of Oregon	5,838	4,271	University of Tennessee-Knoxville	17,188	11,570
University of Colorado-Boulder	5,643	3,357	North Carolina State University	16,981	13,294
State University of NY - Stony Brook	5,631	4,268	Florida State University	16,439	10,401
University of Tennessee-Knoxville	5,622	3,784	Iowa State University	16,354	10,776
UNC - Chapel Hill	5,033	3,277	University of Nebraska-Lincoln	15,317	9,362
University of Georgia	4,964	3,418	Texas A&M University	15,216	10,052
Georgia Institute of Technology	4,926	3,454	University of Kansas	15,123	9,811
North Carolina State University	4,783	3,302	University of Arizona	14,972	10,356
University of Arizona	4,766	2,490	University of Kentucky	13,970	10,275
Louisiana State University	4,449	3,491	Louisiana State University	12,749	8,791
Florida State University	3,307	2,513	State University of NY - Buffalo	12,388	9,690
University of Florida	3,206	2,444	State University of NY - Stony Brook	11,891	9,168

Source: University of Virginia Office of Institutional Assessment & Studies, 2006-2007 as of November 27, 2006; 2001-2002 as of October 4, 2001

Table 40

**A Profile of Selected Public Universities
First-Year Graduate Tuition and Fees, 2006-2007 and 2001-2002
In-State and Out-of-State**

In-State			Out-of-State		
School	2006-2007	2001-2002	School	2006-2007	2001-2002
Cornell University (State)	20,868	13,960	University of Michigan-Ann Arbor	30,137	23,163
University of Michigan-Ann Arbor	14,991	11,523	University of Pittsburgh	26,412	19,856
University of Pittsburgh	14,622	9,890	University of California-Irvine	24,631	16,188
Pennsylvania State University	13,742	8,224	Pennsylvania State University	24,582	16,484
Rutgers University	12,840	8,368	University of Wisconsin	24,454	20,499
University of Oregon	11,055	7,597	University of California-Santa Barbara	24,313	15,833
University of Minnesota-Twin Cities	10,887	6,547	University of California-Davis	24,103	15,725
University of Maryland	10,864	7,650	University of California-Berkeley	23,829	15,243
University of Virginia	10,550	5,178	University of California-San Diego	23,630	15,837
University of Illinois-Urbana	10,152	6,414	University of California-Los Angeles	23,251	15,444
University of Massachusetts-Amherst	9,882	5,852	University of Illinois-Urbana	22,992	14,298
University of California-Irvine	9,670	5,294	University of Colorado-Boulder	22,824	17,367
Michigan State University	9,426	6,510	Ohio State University	22,764	16,377
Ohio State University	9,411	6,306	University of Maryland	22,264	11,466
University of California-Santa Barbara	9,352	4,939	University of Florida	21,951	13,700
Clemson University	9,286	5,310	Purdue University	21,266	13,872
University of Wisconsin	9,184	6,361	Florida State University	20,976	13,755
University of California-Davis	9,142	4,831	Cornell University (State)	20,868	13,960
University of California-Berkeley	8,868	4,349	University of Georgia	20,778	13,410
University of Washington	8,818	5,929	University of Washington	20,641	14,766
University of California-San Diego	8,669	4,943	University of Virginia	20,550	18,268
University of California-Los Angeles	8,290	4,550	Georgia Institute of Technology	20,244	13,446
State University of NY - Buffalo	8,219	6,118	UNC - Chapel Hill	19,678	13,760
University of Colorado-Boulder	7,668	4,217	University of Massachusetts-Amherst	18,906	13,522
State University of NY - Stony Brook	7,603	5,596	Michigan State University	18,657	12,510
University of Missouri-Columbia	7,533	4,884	Clemson University	18,510	11,284
Purdue University	7,096	4,164	Rutgers University	18,428	11,852
University of Kentucky	7,036	4,075	University of Iowa	18,353	12,330
University of Texas-Austin	7,013	4,097	University of Missouri-Columbia	18,028	13,515
Texas A&M University	6,969	4,119	University of Minnesota-Twin Cities	17,985	12,200
University of Iowa	6,959	4,108	University of Tennessee-Knoxville	17,932	12,066
University of Florida	6,827	3,928	Indiana University - Bloomington	17,669	13,102
Iowa State University	6,666	4,028	North Carolina State University	17,350	13,807
Indiana University - Bloomington	6,594	4,819	Iowa State University	17,090	11,224
University of Tennessee-Knoxville	6,366	4,280	University of Oregon	15,591	12,745
University of Kansas	6,089	3,273	University of Kentucky	15,154	11,295
University of Nebraska-Lincoln	6,089	3,908	University of Texas-Austin	15,137	9,161
Florida State University	5,823	3,983	University of Nebraska-Lincoln	14,687	8,990
UNC - Chapel Hill	5,680	3,449	University of Kansas	13,660	9,137
University of Georgia	5,658	3,942	Texas A&M University	13,569	9,183
Georgia Institute of Technology	5,620	3,978	Louisiana State University	12,728	8,722
University of Arizona	5,452	2,490	State University of NY - Buffalo	12,239	9,434
North Carolina State University	5,302	3,496	State University of NY - Stony Brook	11,623	8,912
Louisiana State University	4,428	3,422	University of Arizona	8,964	10,356

Source: University of Virginia Office of Institutional Assessment & Studies, 2006-2007 as of November 27, 2006; 2001-2002 as of October 4, 2001

Figure 14

Operating & Non-operating Revenues by Source, 2005-2006

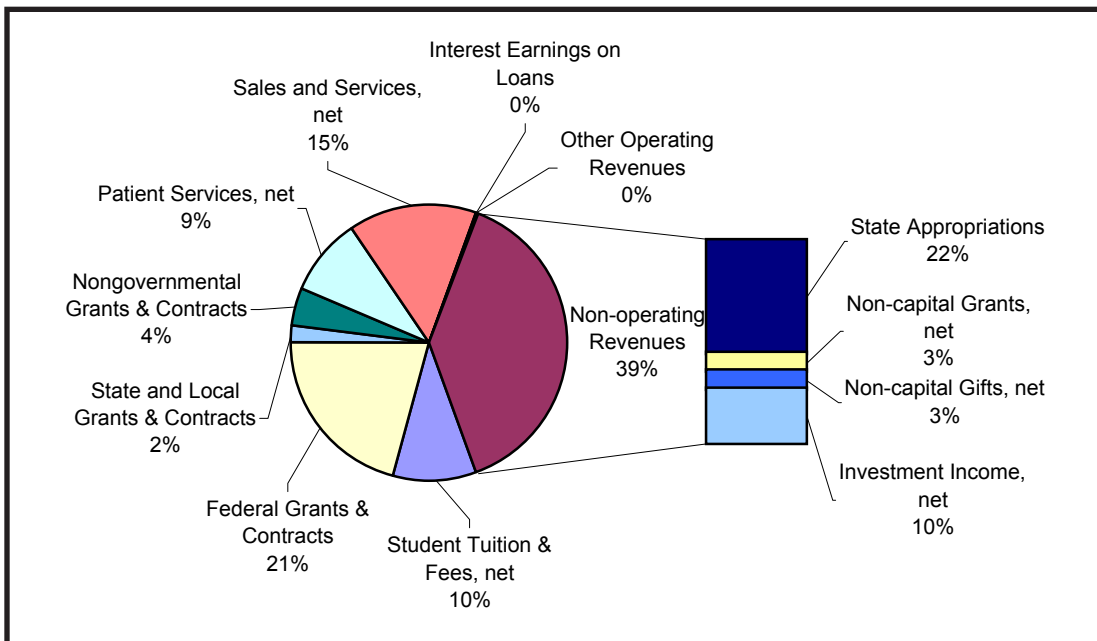
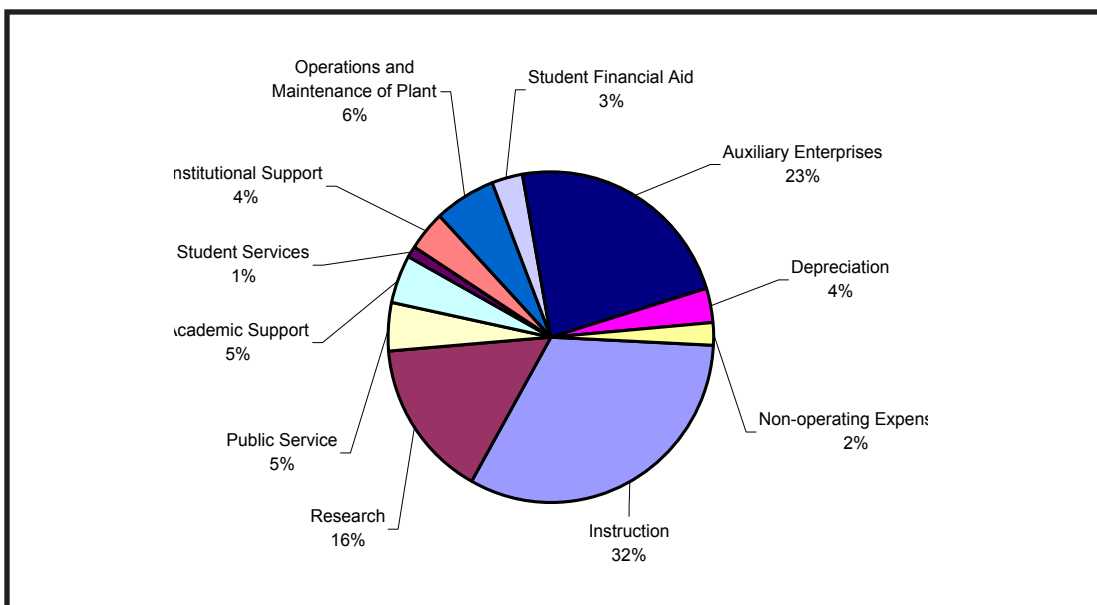

Figure 15

Operating & Non-operating Expenses by Function, 2005-2006



Source: Office of Finance and Administration, 2006 Comprehensive Annual Financial Report, Fiscal Year Ended June 30, 2006

Table 41

**Operating & Non-operating Revenues by Source
Fiscal Year Ended June 30, 2006**

Operating Revenues		
Student Tuition & Fees, net	\$195,882,000	10%
Federal Grants & Contracts	422,229,000	21%
State & Local Grants & Contracts	41,842,000	2%
Nongovernmental Grants & Contracts	89,976,000	4%
Patient Services, net	184,324,000	9%
Sales & Services, net	301,303,000	15%
Interest Earnings on Loans	672,000	0%
Other Operating Revenues	5,283,000	0%
Total Operating Revenues	\$1,241,511,000	61%
Non-operating Revenues		
State Appropriations	\$440,070,000	22%
Non-capital Grants	67,388,000	3%
Non-capital Gifts, net	68,824,000	3%
Investment Income, net	207,423,000	10%
Total Non-operating Revenues	\$783,705,000	39%
TOTAL REVENUES	\$2,025,216,000	100%

Note: Percentage calculations are rounded

Source: Office of Finance and Administration, 2006 Comprehensive Annual Financial Report, Fiscal Year Ended June 30, 2006

Table 42

**Operating And Non-operating Expenses by Function
Fiscal Year Ended June 30, 2006**

Operating Expenses by Function		
Instruction	\$595,319,000	32%
Research	\$285,646,000	16%
Public Service	\$85,330,000	5%
Academic Support	\$86,229,000	5%
Student Services	\$23,957,000	1%
Institutional Support	\$71,609,000	4%
Operations & Maintenance of Plant	\$111,720,000	6%
Student Financial Aid	\$54,105,000	3%
Auxiliary Enterprises	\$424,042,000	23%
Depreciation	\$64,475,000	4%
Total Operating Expenses by Function	\$1,802,432,000	98%
Non-operating Expenses		
Interest & Fees on Debt	\$39,321,000	2%
Other Non-operating Expenses	\$230,000	0%
Total Non-operating Expenses	\$39,551,000	2%
TOTAL EXPENSES	\$1,841,983,000	100%

Note: Percentage calculations are rounded

Source: Office of Finance and Administration, 2006 Comprehensive Annual Financial Report, Fiscal Year Ended June 30, 2006

Figure 16

Contracts and Grants, 1981-2006

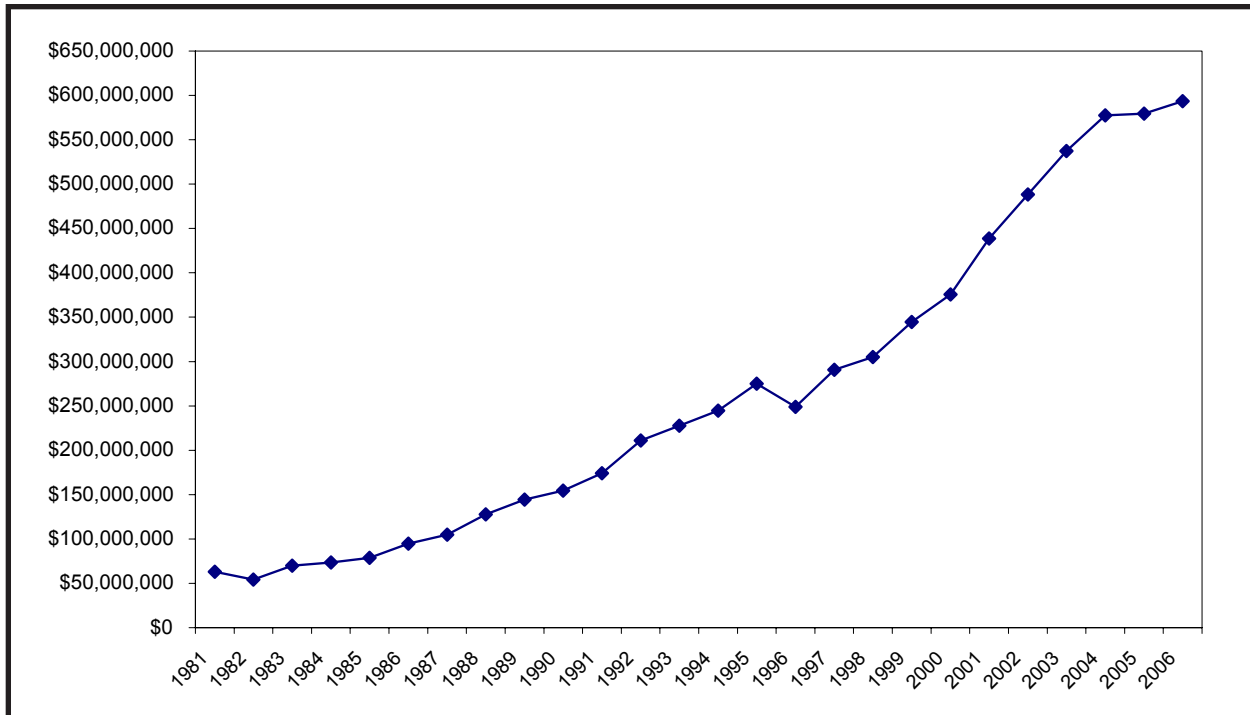

Table 43

Trends in Contracts and Grants Funding Totals, Fiscal Years 1981-2006

Year	Total	Year	Total
1981	\$63,028,212	1994	\$244,592,943
1982	\$54,236,859	1995	\$274,884,634
1983	\$69,750,347	1996	\$248,997,990
1984	\$73,362,531	1997	\$290,650,158
1985	\$78,633,902	1998	\$304,953,768
1986	\$94,607,443	1999	\$344,496,859
1987	\$104,919,328	2000	\$375,570,798
1988	\$127,571,460	2001	\$438,780,503
1989	\$144,505,374	2002	\$488,323,435
1990	\$154,638,815	2003	\$537,415,870
1991	\$173,938,618	2004	\$577,577,064
1992	\$211,104,491	2005	\$579,589,394
1993	\$227,589,028	2006	\$593,390,527

2006 Contracts and Grants Funding Distribution*

Academic Affairs	Health Affairs	Graduate Studies and Research Institutes	Total
\$94,578,044	\$383,392,111	\$115,420,372	\$593,390,527

Source: Office of Research Services, Annual Reports on Sponsored Program Awards (1981-2000), as of year ending June 30.

Glossary

AAU--Association of American Universities - This organization includes the top 62 research universities in U.S. and Canada; membership is by invitation. Forty of the members participate voluntarily in an annual data exchange (AAUDE), which is the source of AAU data used in the Fact Book.

AAUP--American Association of University Professors - This is a national organization concerned with issues related to the employment and professional lives of college and university faculty. The AAUP sponsors an annual survey of faculty salaries at over 2,200 postsecondary institutions, the results of which are published in the March-April issue of the organization's journal, *Academe*.

Academic Affairs--At UNC this area is comprised of the College of Arts and Sciences (which includes the General College), School of Business Administration, School of Education, School of Journalism and Mass Communication, School of Law, School of Information and Library Science, School of Social Work, School of Government, Institute of Marine Sciences, and the Division of Continuing Education.

Continuing Studies--The University's academic and administrative unit for part-time students. (*Annual Report to the College of Arts and Sciences from Continuing Studies*)

EPA--Exempt from the State Personnel Act. Includes all employees (faculty/academics and non-faculty) on university payrolls that are not subject to the guidelines set forth by the State Personnel Act. (*PDF Manual*) **EPA Non-Faculty** includes (some, but not all) research personnel, non-teaching administrators and academic officers. Although they hold faculty rank, librarians are also included in this group.

Fiscal Year (FY)--An accounting period of 12 months, which, at the state level, runs from July 1 through June 30.

Fixed-Term--Faculty appointment, which is limited to a specified contract period, usually one to five years. These appointments are subject to termination upon their expirations. (*Trustee Policies and Regulations, July 1, 1994*)

FTE -- "Full-Time Equivalent" measure of student enrollment and faculty/staff employment.

FTE Student Enrollment: Based on attempted resident and extension-credit hours. Using this measure, a full-time student is represented as an FTE of 1. A part-time student is represented as a fraction (.25, .50, or .75) of a full-time student. An undergraduate course load of 12 or more hours constitutes full-time; for graduate and professional students, a course load of 9 or more credit hours constitutes full-time.

FTE Faculty/Staff Employment: A measure of effort where a full-time appointment (across all employment units) is equal to a total FTE of 1. FTE for part-time effort assigned to faculty/EPA non-faculty is a fraction of individual expected workload. For SPA personnel, FTE is calculated by dividing total hours worked by 40 hours.

Gross Square Feet--Measure associated with the floor areas of entire exterior building structures. (*Facilities Inventory and Utilization Study*)

Health Affairs--At UNC this area is comprised of the Schools of Dentistry, Medicine, Nursing, Pharmacy, and Public Health.

Headcount Enrollment--Measure of student enrollment which (unlike FTE) does not adjust for part-time status. Any student, regardless of full-time/part-time status, is tallied as "1" in enrollment counts.

Median Salary--Value based on the mid-point or the fiftieth percentile of all salaries represented in a discrete category.

Non-Resident Alien--Foreign persons who are in the U.S. on a temporary basis and who do not have the right to remain indefinitely. This category is distinct from the **resident-alien**, which refers to persons who are not citizens or nationals of the U.S., but who have been lawfully admitted for permanent residence in the U.S. and hold a "green card". Non-resident aliens are usually reported separately in enrollment tallies by ethnicity.

Glossary (continued)

Off-Campus Studies (OS)--Administers receipt-based courses and degree programs that are taught away from the campus through distance learning.

Professional Students/Programs--Associated with UNC-Chapel Hill degrees offered in four schools: Law (J.D.), Dentistry (D.D.S.), Medicine (M.D.), and Pharmacy (Pharm.D.).

Research I Institution--Classification which identifies the leading U.S. universities in terms of federal financial support (at least \$40-million annually) and the number of doctoral degrees (50 or more annually). (*Carnegie Council on Policy Studies in Higher Education*). These institutions offer a full range of baccalaureate programs, are committed to doctoral-level education, and give high priority to research. (*The Chronicle of Higher Education*, April 6, 1994)

SPA--Subject to the State Personnel Act. Includes all employees on university payrolls that are subject to the guidelines set forth by the State Personnel Act. (*PDF Manual*)

Tenure Track--Probationary-term faculty appointment conferred with the expectation that in normal course (pursuant to institutional policies and regulations) the individual will be eligible to receive permanent tenure. (*The Code*, August 1988) (*Trustee Policies and Regulations Governing Academic Tenure*) At UNC-Chapel Hill this category includes untenured associate professors, as well as assistant professors.

Tenured--Permanent faculty appointment conferred in accordance with prescribed institutional policies and regulations that are intended to promote and protect the academic freedom of faculty. (*The Code*, August 1988) At UNC-Chapel Hill this category includes (full) professor, associate professor, and in a few cases (fewer than 1%), assistant professor ranks.

Unclassified Students--Enrolled students who are not currently seeking a degree.

For More Information...

The Fact Book was designed to serve as a quick, easy-to-use resource for a variety of descriptive information on the University of North Carolina at Chapel Hill. Much of the data presented here are in aggregate form, and often reflect only the current year. The Office of Institutional Research and Assessment can provide further information on many of the general topics covered in the Fact Book. In addition, other offices listed below generate specialized data for the campus, and may be consulted for more in-depth or historical information. Specific documents used in compiling the Fact Book which can be requested from those offices are also listed.

<u>Topic</u>	<u>Sources for More Information</u>
Admission	<p><i>2006 Class Profile.</i> Office of Undergraduate Admissions, Jackson Hall 966-3621</p> <p><i>OCR B1 Annual Report on Applications/Acceptances and Actual Enrollment.</i> Office of Institutional Research and Assessment.</p> <p>The Graduate School, 200 Bynum Hall 966-2611</p> <p>Professional Schools: Kenan-Flagler Business School, McColl Building 962-8301 School of Dentistry, Brauer Hall 966-4565 School of Law, Van Hecke-Wettach Hall 962-5109 School of Medicine, MacNider Building 962-8331</p>
Alumni Records and Information	Alumni Records Office, George Watts Hill Alumni Center 962-3735
Development, Fund Raising, Endowments	Office of University Advancement, 208 W. Franklin Street 962-2336
Enrollment-Related Figures:	<i>Statistical Enrollment Report</i> (published each semester). University Registrar's Office, 104 Hanes Hall 962-8291
Classes	
Credit Hours	
Retention Rates	Office of the President Report. <i>Retention, Graduation and Persistence Rates of First-time, Full-time Freshmen.</i>
Graduation Rates	
Degrees Awarded	
Majors	<i>2004-2005 AAUDE Graduation/Retention Summary Report.</i> Office of Institutional Research and Assessment.
Student Demographics	<i>NCAA Division I Graduation Rates Report.</i> Office of Institutional Research and Assessment or NCAA.org
Employees: Faculty, Non-Faculty and Staff Salaries (Faculty)	<p>Human Resources, Airport Road 962-1554</p> <p><i>Personnel Data File, EPA Master File, and Payroll Master File.</i> Office of Institutional Research and Assessment.</p> <p>AAUP Faculty Salary Survey, <i>Academe</i> (March-April issue each year)</p>
Facilities	<i>Facilities Inventory and Utilization Study.</i> Facilities Planning and Design, Giles F. Horney Building 966-1571
Finances, Budget, Revenues and Expenditures	<i>Comprehensive Annual Financial Report.</i> Office of Finance and Administration, South Building 962-3795

For More Information... (continued)

<u>Topic</u>	<u>Sources for More Information</u>
History of the University	<p><i>Fact Book, Bicentennial Edition, 1993.</i> Office of Institutional Research and Assessment.</p> <p>The North Carolina Collection, Wilson Library 962-1172</p>
Housing, Students	<p><i>NCHED A-2 Student Housing Report.</i> Department of University Housing, Carr Building 962-5401</p>
Institutions in the University of North Carolina System	<p><i>Statistical Abstract of Higher Education in North Carolina.</i> UNC General Administration, Raleigh Road 962-1000</p> <p>The University of North Carolina General Administration, http://www.northcarolina.edu</p>
Libraries	<p><i>NCHED A-6 Library Report.</i> Davis Library Administrative Offices 962-1301</p>
Student Services	<p>Office of the Vice Chancellor for Student Affairs, 102 Steele Building 966-4045</p>
Tuition and Fees	<p><i>Tuition and Fees for Academic Year 2006-2007.</i> Office of Student Accounts & University Receivables, Bynum Hall 962-1368</p> <p><i>Student Tuition, Fees, and Charges (NCHED A-3 Report).</i> Office of Institutional Research and Assessment.</p> <p><i>Annual Academic Year Tuition and Required Fees Report,</i> University of Missouri System. Available from the Office of Institutional Research and Assessment.</p>

