

Fact Book

2005-2006



THE UNIVERSITY
of **NORTH CAROLINA**
at **CHAPEL HILL**

Office of Institutional Research and Assessment

311 Carr Building, CB#3350

Chapel Hill, NC 27599-3350

(919) 962-1500 • fax (919) 962-1341

<http://www.ais.unc.edu/ir>

Last Updated May 22, 2006

Mission Statement

The University of North Carolina at Chapel Hill

The University of North Carolina at Chapel Hill has existed for two centuries as the nation's first state university. Through its excellent undergraduate programs, it has provided higher education to ten generations of students, many of whom have become leaders of the state and the nation. Since the nineteenth century, it has offered distinguished graduate and professional programs.

The University is a research university. Fundamental to this designation is a faculty actively involved in research, scholarship, and creative work, whose teaching is transformed by discovery and whose service is informed by current knowledge.

The mission of the University is to serve all the people of the State, and indeed the nation, as a center for scholarship and creative endeavor. The University exists to teach students at all levels in an environment of research, free inquiry, and personal responsibility; to expand the body of knowledge; to improve the condition of human life through service and publication; and to enrich our culture.

To fulfill this mission, the University must:

- acquire, discover, preserve, synthesize, and transmit knowledge;
- provide high-quality undergraduate instruction to students within a community engaged in original inquiry and creative expression, while committed to intellectual freedom, to personal integrity and justice, and to those values that foster enlightened leadership for the state and nation;
- provide graduate and professional programs of national distinction at the doctoral and other advanced levels;
- extend knowledge-based services and other resources of the University to the citizens of North Carolina and their institutions to enhance the quality of life for all people in the state; and
- address, as appropriate, regional, national, and international needs.

This mission imposes special responsibilities upon the faculty, students, staff, administration, trustees, and other governance structures and constituencies of the University in their service and decision-making on behalf of the University.

Adopted by the UNC Board of Governors, November 11, 1994

Fact Book

Nineteenth Edition, 2005-2006

Office of Institutional Research and Assessment
The University of North Carolina at Chapel Hill
311 Carr Building, CB#3350
Chapel Hill, NC 27599-3350
(919) 962-1500
fax (919) 962-1341
<http://www.ais.unc.edu/ir>

Staff

Dr. Lynn E. Williford, *Assistant Provost for Institutional Research and Assessment*
Myron Dunston, *Director of Reporting*
Dr. Larry Mayes, *Director of Assessment*
Kitti Ballenger, *Research Associate*
Beth Tanner, *Research Associate*
Leigh Poole, *Research Associate*
Kay StewartNewman, *Applications Analyst*
Weiguo Jiang, *Applications Analyst*
Gaynelle Williamson, *Research Assistant*
Garrett Hirth, *Office Manager*

An on-line version of the Fact Book is maintained on the Office of Institutional Research and Assessment Website at <http://www.ais.unc.edu/ir>. Data tables and figures are posted to the electronic Fact Book as soon as they become available during the academic year, giving users immediate access to basic University statistics and significantly reducing printing costs. A limited number of hardcopies will continue to be published each spring after all data have been compiled. As always, we welcome your suggestions for changes and additions to either the on-line or traditional versions of the Fact Book, and encourage you to contact us if you need additional information.

Table of Contents

MISSION STATEMENT	Inside Cover
GENERAL INFORMATION	1-4
Founding	1
Organization	1
Board of Governors	2
Office of the President	2
Board of Trustees	2
Basic Statistics, Fall 2005.....	3
Statistics Reflecting the Size of UNC-Chapel Hill, 1979-2005 (Table 1).....	4
STUDENTS	5-25
Fall 2005 Headcount Enrollment (Figure 1).....	5
Fall 2005 Total Enrollment by Race (Figure 2)	6
Fall 2005 Undergraduate Enrollment by Race (Figure 3).....	6
Students by Level, Race, and Sex, Fall 2005 (Table 2).....	7
Headcount and Full-Time Equivalent Enrollment by School and Educational Level, Fall 2005 (Table 3)	8
Headcount and Full-Time Equivalent Enrollment by School, Educational Level, and Residency, Fall 2005 (Table 4)	9-10
Historical Enrollment Data by Level (Table 5).....	11
Students by Sex, Fall 2005 (Figure 4).....	12
Students by School, Educational Level, and Sex, Fall 2005 (Table 6)	12
Students by Residency, Fall 2005 (Figure 5).....	13
Students by School, Educational Level, and Residency, Fall 2005 (Table 7).....	13
Students by Full/Part-Time Status, Fall 2005 (Figure 6)	14
Students by School, Educational Level, and Full/Part-Time Status, Fall 2005 (Table 8).....	14
Students by Age and Level, Fall 2005 (Table 9).....	15
Applied/Accepted/Enrolled by Level, Fall 2005 (Figure 7).....	16
Applied/Accepted/Enrolled by Level, 2001-2005 (Table 10).....	16
First-Time Freshmen Class Profile, Fall 2005 (Table 11).....	17
Trends in Freshmen Retention and Graduation, 1970-2004 (Table 12)	18
Six-Year Graduation Rates, All New Freshmen (Figure 8)	19
Freshmen Retention and Graduation Rates, AAU Comparison (Table 13)	19
Six-Year Graduation Rates, African-American New Freshmen (Figure 9)	20
African-American Freshmen Retention and Graduation Rates, AAU Comparison (Table 14).....	20
1998-1999 Entering Freshmen Six-Year Graduation Rates at ACC and Division I AAU Institutions (Table 15).....	21
Entering Graduate and Professional Student Profile, Fall 2005 (Table 16).....	22
Fraternity and Sorority Profile, Fall 2005 (Table 17)	22
Degrees Awarded by School and Level, 2004-2005 (Table 18)	23
Degrees Awarded by Level, Race, and Sex, 2004-2005 (Table 19).....	23
Degrees Awarded by School, Five-Year Comparison (Table 20).....	24
Degrees Awarded by Ethnic Group and Level, Five-Year Comparison (Table 21).....	25

FACULTY AND STAFF	26-41
Employees by Category, Fall 2005, Permanent Full-Time and Part-Time (Figure 10)	26
Full-Time Permanent Faculty Highest Earned Degree (Table 22)	26
Permanent Full-Time/Part-Time Employees and Full-Time Equivalence by School and Division, Fall 2005 (Table 23)	27
Full-Time Permanent Employees by School and Division, Fall 2005 (Table 24)	28
Full-Time Permanent Employees by Race and Sex, Fall 2005 (Table 25)	29
Full-Time Permanent EPA Employees by Division, Race, and Sex, Fall 2005 (Table 26).....	30
Full-Time Permanent Faculty, Fall 2005 (Table 27)	31
Full-Time Permanent Faculty, Fall 2000-2005 (Table 28).....	32
Female Full-Time Permanent Faculty, Fall 2000-2005 (Table 29).....	33
African-American Full-Time Permanent Faculty, Fall 2000-2005 (Table 30)	34
Faculty Salaries by School, Fall 2005 (Table 31)	35-36
Faculty Salaries at Research I and AAU Institutions, 2005-2006 (Table 32).....	37-38
Faculty Salary plus Compensation at Research I and AAU Institutions, 2005-2006 (Table 33).....	39-40
Full-Time/Part-Time Faculty/Staff Employees by City (Table 34)	41
 CAPITAL AND FISCAL OPERATIONS	 42-51
Student Enrollment by Type of Housing, Fall 2005 (Figure 11)	42
Student Enrollment by Type of Housing and Sex, Fall 2005 (Table 35)	42
Percentage Distribution of Space by Assignable Area (Figure 12).....	43
Assignable Area by Room Use/Program Classification and Division (Table 36)	43
Library Collections, Fiscal Year 2005 (Table 37)	44
Student Tuition, Fees, and Charges for the 2005-2006 Academic Year (Table 38).....	45
A Profile of Selected Public Universities First-Year Undergraduate Tuition and Fees, 2005-2006 and 2000-2001, In-State and Out-of-State (Table 39)	46
A Profile of Selected Public Universities First-Year Graduate Tuition and Fees, 2005-2006 and 2000-2001, In-State and Out-of-State (Table 40)	47
Operating & Nonoperating Revenues by Source, 2004-2005 (Figure 14).....	48
Operating Expenses by Function, 2004-2005 (Figure 15).....	48
Operating & Nonoperating Revenues by Source, Fiscal Year Ended June 30, 2005 (Table 41).....	49
Operating Expenses by Function, Fiscal Year Ended June 30, 2005 (Table 42).....	49
Contracts and Grants, 1981-2005 (Figure 16).....	50
Trends in Contracts and Grants Funding Totals, Fiscal Years 1981-2005 (Table 43)	50
2005 Contracts and Grants Funding Distribution	50
 REFERENCES	
Glossary	52-53
For More Information	54-55

Founding

The University of North Carolina opened its doors to students on January 15, 1795 as the first state university. New Hope Chapel (now Chapel Hill) was chosen for its central location as the site of the University. Hinton James, the first student to enroll, arrived in February 1795. By March 1 the University had 41 students and 2 professors. Seven students, including Hinton James, received their diplomas in 1798, becoming the first graduating class of the University. Authorized by the State Constitution in 1776, the University was chartered in 1789, and was the only public university in the nation to award degrees to students as early as the eighteenth century.

Women were first admitted to the University in 1897. However, admittance was permitted only for bona fide residents of Chapel Hill in graduate courses or as upper level transfers. The first five women to enroll were Mary Shackelford Nee McCrae, Cecye Roanne Dodd, Lulie Watkins, Sally Walker Stockard, and Dixie Lee Bryant. In 1898, Sally Walker Stockard received her bachelor's degree becoming the first woman graduate of the University. In 1917, Lillie Dale Whitaker, Mary Louise Stover, Mary Louisa Cobb, and Nell Abbie Patterson Pickard enrolled as the first female freshmen.

Organization

The University was consolidated in 1931 with the Women's College at Greensboro and North Carolina State College at Raleigh under a single Board of Trustees. In 1971 the General Assembly redefined the University of North Carolina System to include all 16 of the four-year public higher education institutions in the State. The Board of Governors was established as the governing body responsible for all basic policies for the University of North Carolina as a multi-institutional university.

UNC-Chapel Hill and the other institutions that comprise the UNC System each has its own separate administrative structure. The 16 constituent institutions, year they were founded, and their Chancellors are listed below.

Appalachian State University (1899)
Chancellor - Kenneth E. Peacock

The University of North Carolina at Asheville (1927)
Chancellor - Anne Ponder

East Carolina University (1907)
Chancellor - Steve Ballard

The University of North Carolina at Chapel Hill (1789)
Chancellor - James Moeser

Elizabeth City State University (1891)
Chancellor - Mickey L. Burnim

The University of North Carolina at Charlotte (1946)
Chancellor - Philip L. Dubois

Fayetteville State University (1877)
Chancellor - T.J. Bryan

The University of North Carolina at Greensboro (1891)
Chancellor - Patricia A. Sullivan

North Carolina A&T State University (1891)
Chancellor - James C. Renick

The University of North Carolina at Pembroke (1887)
Chancellor - Allen Coats Meadors

North Carolina Central University (1909)
Chancellor - James H. Ammons

The University of North Carolina at Wilmington (1947)
Chancellor - Rosemary DePaolo

North Carolina School of The Arts (1963)
Interim Chancellor - Gretchen M. Bataille

Western Carolina University (1889)
Chancellor - John W. Bardo

North Carolina State University (1887)
Chancellor - James L. Oblinger

Winston-Salem State University (1892)
Chancellor - Harold L. Martin, Sr.

Board of Governors The University of North Carolina

J. Bradley Wilson	Chairman
J. Craig Souza	Vice Chairman
Patsy B. Perry	Secretary

Class of 2007

Brent D. Barringer	Cary
R. Steve Bowden	Greensboro
F. Edward Broadwell, Jr.	Asheville
William L. Burns, Jr.	Durham
John W. Davis III	Winston-Salem
Peter D. Hans	Raleigh
Charles A. Hayes	Sanford
Peter Keber	Charlotte
Adelaide Daniels Key	Asheville
G. Leroy Lail	Hickory
Charles S. Norwood	Goldsboro
Cary C. Owen	Asheville
Patsy B. Perry	Durham
Gladys Ashe Robinson	Greensboro
Estelle 'Bunny' Sanders	Roper
Priscilla P. Taylor	Chapel Hill

Class of 2009

Bradley T. Adcock	Durham
Peaches Gunter Blank	Nashville, TN
Phillip R. Dixon	Greenville
Ray S. Farris	Charlotte
Dudley E. Flood	Raleigh
Hannah D. Gage	Wilmington
Willie J. Gilchrist	Halifax
H. Frank Grainger	Cary
Charles H. Mercer, Jr.	Raleigh
Fred G. Mills	Raleigh
Jim W. Phillips, Jr.	Greensboro
Irvin (Al) Roseman	Wilmington
William G. Smith	Durham
J. Craig Souza	Raleigh
J. Bradley Wilson	Durham
David Young	Asheville

Members Emeriti

James E. Holshouser, Jr.	Southern Pines
Benjamin S. Ruffin	Winston-Salem

Ex-Officio

Zach Wynne	Boone
------------	-------

Office of the President The University of North Carolina

Erskine B. Bowles	President
Jeffrey R. Davies	Chief of Staff
Alan Mabe	Interim Senior Vice President for Academic Affairs
Mark Fleming	Vice President for Government Relations
Tom Howe	Director & General Manager, UNC Center for Public Television
Cynthia Lawson	Vice President for Communications and Strategy Development
Russ Lea	Vice President for Research & Director of Sponsored Programs
Alan Mabe	Vice President for Academic Planning
Wayne McDevitt	Senior Vice President for University Affairs
Robyn R. Render	Vice President for Information Resources & Chief Information Officer
Richard L. Thompson	Vice President for University-School Programs
Leslie J. Winner	Vice President & General Counsel

Board of Trustees

The University of North Carolina at Chapel Hill

Mr. Nelson Schwab III (Chair)	Charlotte
Mrs. Jean Almand Kitchin (Vice Chair)	Scotland Neck
Mr. Russell M. Carter (Rusty) (Secretary)	Wilmington
Ms. Brenda Kirby (Assistant Secretary)	Chapel Hill
Mr. Timothy B. Burnett (Tim)	Greensboro
Mr. John G. B. Ellison, Jr.	Greensboro
Mr. Paul Fulton, Jr.	Winston-Salem
Ms. Barbara R. Hyde	Memphis, TN
Ms. Karol V. Mason	Atlanta, GA
Mr. Roger L. Perry, Sr.	Chapel Hill
Mr. A. Donald Stallings (Don)	Rocky Mount
Mr. Richard (Stick) T. Williams	Charlotte
Mr. Robert (Bob) W. Winston III	Raleigh

Ex-Officio Member for 2005-2006

Mr. Seth M. Dearmin, Student Body President

Basic Statistics, Fall 2005

Student Headcount

Headcount		27,276
Full-Time		22,441
Part-Time		4,835
FTE		25,043.00

Men	11,403	(41.8%)
Women	15,873	(58.2%)

White	19,695	(72.2%)
African-American	2,692	(9.9%)
Other	4,889	(17.9%)

Undergraduate	16,764	(61.5%)
Graduate	8,175	(29.9%)
Professional	2,337	(8.6%)

In-State	21,026	(77.1%)
Out-of-State	6,250	(22.9%)

Number of First-Time Freshmen		3,751
-------------------------------	--	-------

Total Permanent University Employees

Faculty (Full-Time)		2,885
Faculty (Part-Time)		323
Faculty Total		3,208

EPA Non-Faculty (Full-Time)		1,374
EPA Non-Faculty (Part-Time)		131
EPA Non-Faculty (Total)		1,505

SPA (Full-Time)		6,005
SPA (Part-Time)		318
SPA (Total)		6,323

Total Full-Time Employees (Combined)		10,264
Total Part-Time Employees (Combined)		772
Grand Total Full & Part-Time (Combined)		11,036

Full-Time Permanent Faculty

Total		2,885
-------	--	-------

Men		1,748
Women		1,137

White		2,420
African-American		130
Other		335

Tenured		1,386
Tenure Track		432
Fixed Term		1,067

Annual Student Costs (Undergraduate)

In-State Tuition & Fees		\$4,613.02
Out-of-State Tuition & Fees		\$18,411.02
Room (Double Occupancy)		\$3,630.00
Board (19 Meals Per Week Plan)		\$2,886.00

Library

Number of Volumes		5,710,686
-------------------	--	-----------

Table 1

Statistics Reflecting the Size of UNC-Chapel Hill, 1978-2005

Year ¹	EPA ² Faculty/ Non-Faculty	SPA ² Employees	Total ³ Revenues	State ³ Appropriations	Full-Time Students	Part-Time Students	Total Students	Value of ³ Endowment	Gross ⁴ Square Feet	Sponsored ⁵ Program Awards
1978	2,557	4,269	\$228,632,704	\$81,141,483	17,462	2,832	20,294	\$35,251,828	7,443,999	\$47,114,414
1979	2,625	4,364	\$263,562,574	\$99,140,287	17,918	3,142	21,060	\$37,576,026	7,467,080	\$56,336,651
1980	2,642	4,389	\$294,207,847	\$107,782,727	18,252	3,213	21,465	\$39,671,756	7,847,128	\$70,071,559
1981	2,658	4,413	\$337,174,362	\$128,581,211	18,202	3,373	21,575	\$42,770,404	8,036,804	\$63,488,635
1982	2,681	4,427	\$359,839,897	\$137,057,754	18,544	3,472	22,016	\$44,304,198	8,116,568	\$55,059,929
1983	2,766	4,389	\$364,310,431	\$143,605,960	18,286	3,471	21,757	\$49,542,776	8,214,286	\$70,148,274
1984	2,733	4,536	\$418,075,549	\$156,690,058	18,181	3,431	21,612	\$61,256,839	8,744,420	\$74,154,319
1985	2,891	4,668	\$459,014,919	\$183,064,797	18,522	3,499	22,021	\$71,115,852	8,771,755	\$79,136,409
1986	2,891	4,814	\$512,309,940	\$200,093,215	18,884	3,897	22,781	\$81,753,219	9,241,725	\$95,111,630
1987	2,915	5,003	\$517,962,997	\$214,773,714	18,785	4,136	22,921	\$111,005,957	9,404,912	\$105,237,795
1988	2,953	5,171	\$570,514,000	\$230,779,917	19,377	4,202	23,579	\$123,506,000	9,461,891	\$127,865,313
1989	2,985	5,308	\$606,323,359	\$239,732,599	19,389	4,203	23,592	\$134,973,000	9,587,891	\$137,758,114
1990	2,980	5,279	\$655,007,502	\$252,485,349	19,427	4,425	23,852	\$154,438,000	9,639,171	\$162,275,271
1991	3,050	5,205	\$699,407,749	\$257,218,613	19,307	4,487	23,794	\$165,576,000	9,883,530	\$173,923,618
1992	3,057	5,449	\$741,207,850	\$255,003,056	19,167	4,777	23,944	\$191,497,051	10,656,014	\$211,104,491
1993	3,152	5,765	\$804,241,278	\$270,699,807	19,505	4,794	24,299	\$233,857,850	10,699,608	\$227,589,028
1994	3,216	5,796	\$877,388,417	\$283,825,773	19,764	4,699	24,463	\$304,417,000	10,703,070	\$244,592,943
1995	3,290	5,841	\$943,468,832	\$302,337,152	19,834	4,605	24,439	\$313,821,000	10,729,313	\$274,884,634
1996	3,349	5,534	\$984,669,363	\$308,244,640	19,635	4,506	24,141	\$333,982,000	11,021,565	\$248,997,990
1997	3,387	5,901	\$1,062,282,000	\$331,650,000	19,796	4,393	24,189	\$430,006,000	11,389,953	\$290,650,158
1998	3,518	6,101	\$1,127,248,000	\$352,283,000	19,938	4,300	24,238	\$554,345,000	11,718,572	\$304,953,768
1999	3,708	6,303	\$1,220,681,000	\$382,372,000	20,565	4,070	24,635	\$595,859,000	12,103,167	\$344,496,859
2000	3,867	5,858	\$1,299,438,000	\$383,189,000	20,759	4,113	24,872	\$736,134,000	12,311,526	\$375,570,798
2001	4,051	6,060	\$1,456,672,000	\$402,205,000	21,255	4,209	25,464	\$785,935,000	12,362,885	\$438,780,503
2002	4,276	6,660	\$1,487,434,908	\$368,504,553	21,721	4,307	26,028	\$747,012,209	13,175,027	\$488,323,435
2003	4,412	6,264	\$1,520,872,424	\$368,024,036	21,898	4,461	26,359	\$741,043,194	13,210,911	\$537,415,870
2004	4,609	6,326	\$1,740,123,779	\$380,446,327	22,212	4,666	26,878	\$837,435,458	14,155,415	\$577,577,064
2005	4,713	6,323	\$1,854,811,038	\$406,672,962	22,411	4,835	27,276	\$973,920,197	14,206,304	\$579,589,394

¹ For figures representing dollar amounts, "year" denotes fiscal year; otherwise, the data are as of fall semester.

² Includes full and part-time permanent employees.

³ Source: Office of Business and Finance, *Comprehensive Annual Financial Report*, Exhibits A and C, as of year ended June 30.

Note: From 1986 forward, some figures are rounded to the nearest thousand.

⁴ Source: Office of Facilities Planning and Design, *Facilities Inventory and Utilization Study*.

Note: Square footage data represent previous year statistics. Figures prior to 1977 include square footage of the North Carolina Memorial Hospital.

⁵ Source: Office of Research Services, *Annual Report on Sponsored Program Awards*

Note: Figures from FY89 and FY90 reflect recalculation of awards when received to conform to FY91 reporting procedures.

Figure 1

Fall 2005 Headcount Enrollment

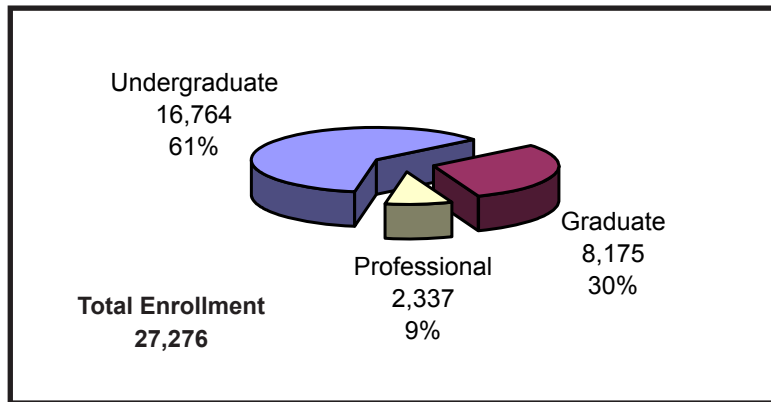

Note: Percentage calculations are rounded

Source: Office of Institutional Research & Assessment, RLDB100 (Registrar's Enrollment) File

As of September 13, 2005

Figure 2

Total Enrollment by Race, Fall 2005

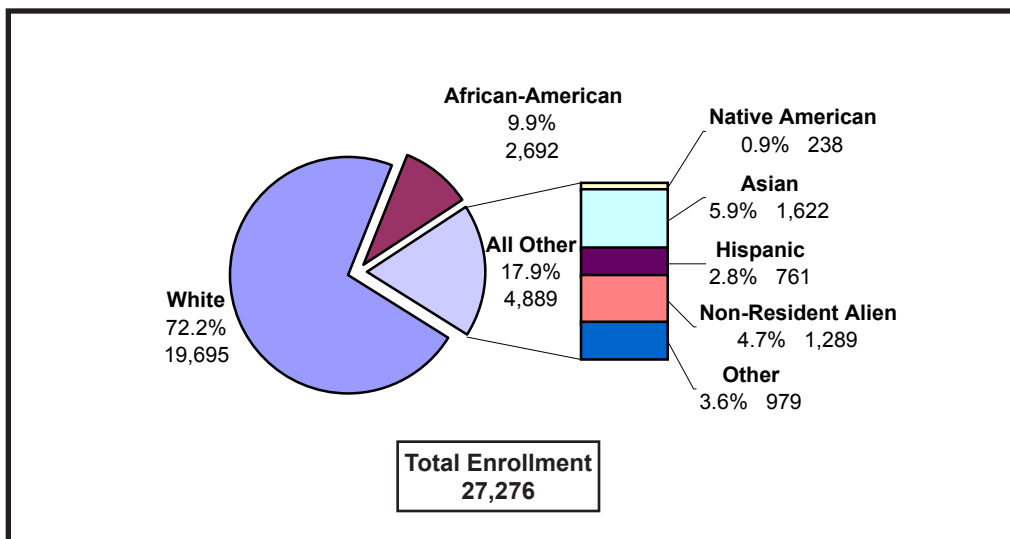

Note: Percentages calculations are rounded
 Source: Office of Institutional Research & Assessment, RLDB100 (Registrar's Enrollment) File
 As of September 13, 2005

Figure 3

Undergraduate Enrollment by Race, Fall 2005

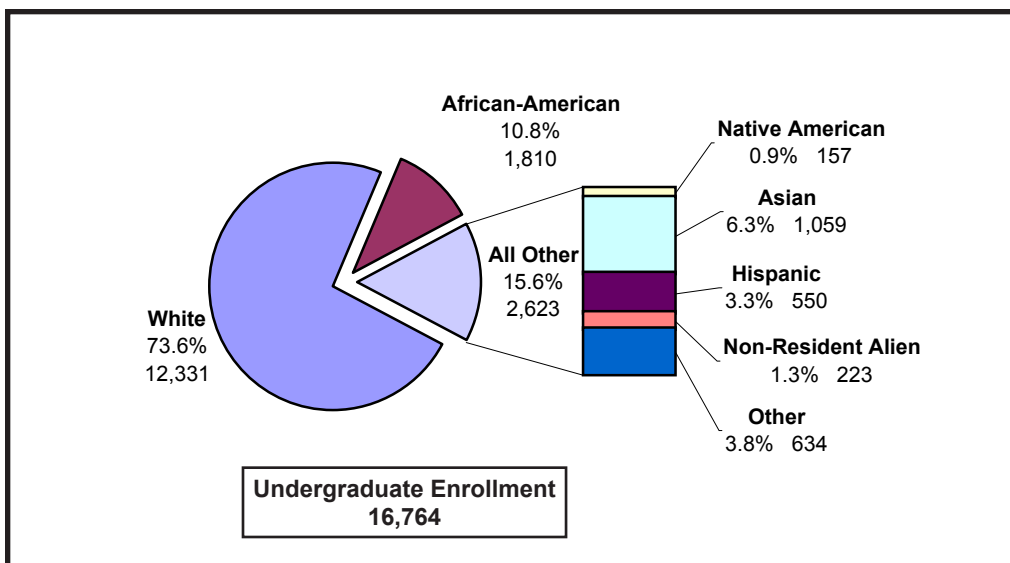

Note: Percentages calculations are rounded
 Source: Office of Institutional Research & Assessment, RLDB100 (Registrar's Enrollment) File
 As of September 13, 2005

Table 2

Students by Level, Race, and Sex, Fall 2005

Race/Sex	Freshman	Sophomore	Junior	Senior	Unclassified	Total Undergraduate				Total All Levels	
						N	%*	Graduate	Professional	N	%*
Native American											
Male	12	13	13	18	3	59	0.4%	17	14	90	0.3%
Female	27	21	23	25	2	98	0.6%	30	20	148	0.5%
Subtotal by Race	39	34	36	43	5	157	0.9%	47	34	238	0.9%
Asian											
Male	105	125	105	111	9	455	2.7%	170	94	719	2.6%
Female	145	142	145	154	18	604	3.6%	184	115	903	3.3%
Subtotal by Race	250	267	250	265	27	1059	6.3%	354	209	1,622	5.9%
African-American											
Male	138	141	134	145	19	577	3.4%	164	79	820	3.0%
Female	279	285	301	335	33	1233	7.4%	478	161	1,872	6.9%
Subtotal by Race	417	426	435	480	52	1,810	10.8%	642	240	2,692	9.9%
Hispanic											
Male	69	51	52	47	6	225	1.3%	62	24	311	1.1%
Female	91	85	81	61	7	325	1.9%	98	27	450	1.6%
Subtotal by Race	160	136	133	108	13	550	3.3%	160	51	761	2.8%
White											
Male	1,116	1,220	1,314	1,455	164	5,269	31.4%	2,209	834	8,312	30.5%
Female	1,659	1,622	1,731	1,863	187	7,062	42.1%	3,418	903	11,383	41.7%
Subtotal by Race	2,775	2,842	3,045	3,318	351	12,331	73.6%	5,627	1,737	19,695	72.2%
Non-Resident Alien											
Male	20	25	36	36	2	119	0.7%	560	2	681	2.5%
Female	19	21	27	35	2	104	0.6%	496	8	608	2.2%
Subtotal by Race	39	46	63	71	4	223	1.3%	1056	10	1,289	4.7%
Other											
Male	46	59	64	92	17	278	1.7%	159	33	470	1.7%
Female	68	72	106	93	17	356	2.1%	130	23	509	1.9%
Subtotal by Race	114	131	170	185	34	634	3.8%	289	56	979	3.6%
Total Male	1,506	1,634	1,718	1,904	220	6,982	41.6%	3,341	1,080	11,403	41.8%
Total Female	2,288	2,248	2,414	2,566	266	9,782	58.4%	4,834	1,257	15,873	58.2%
Grand Total	3,794	3,882	4,132	4,470	486	16,764	100.0%	8,175	2,337	27,276	100.0%

* Percentage calculations are rounded

Source: Office of Institutional Research & Assessment, RLDB100 (Registrar's Enrollment) File
As of September 13, 2005

Table 3

Headcount and Full-Time Equivalent* Enrollment by School and Educational Level, Fall 2005

School	Undergraduate		Graduate		Professional		Total by School	
	Headcount	FTE	Headcount	FTE	Headcount	FTE	Headcount	FTE
General College	7,660	7,652.00	0	0.00	0	0.00	7,660	7,652.00
Arts & Sciences	6,343	6,250.00	2,201	1,715.00	0	0.00	8,544	7,965.00
Business	639	632.50	717	700.50	0	0.00	1,356	1,333.00
Education	183	182.50	418	344.00	0	0.00	601	526.50
Government	0	0.00	55	53.50	0	0.00	55	53.50
Info & Lib Science	25	24.50	306	270.75	0	0.00	331	295.25
Jour & Mass Comm	786	778.00	90	77.75	0	0.00	876	855.75
Law	0	0.00	0	0.00	712	711.25	712	711.25
Social Work	0	0.00	254	245.75	0	0.00	254	245.75
Dentistry	86	81.75	87	72.25	333	333.00	506	487.00
Medicine	66	65.75	713	552.25	688	683.75	1,467	1,301.75
Nursing	303	294.75	227	189.25	0	0.00	530	484.00
Pharmacy	0	0.00	76	58.00	501	500.00	577	558.00
Public Health	110	109.50	947	825.50	0	0.00	1,057	935.00
Continuing Studies	418	176.25	705	401.00	0	0.00	1,123	577.25
Off-Campus Studies	145	63.50	1,379	934.75	103	63.75	1,627	1,062.00
Total	16,764	16,311.00	8,175	6,440.25	2,337	2,291.75	27,276	25,043.00

*The conversion of headcount enrollment to a full-time equivalent basis (FTE) is based on a minimum full-time load of 12 credit hours for undergraduate students, and 9 credit hours for graduate and professional students.

Source: Office of Institutional Research & Assessment, RLDB100 (Registrar's Enrollment) File

As of September 13, 2005

Table 4

Headcount and Full-Time Equivalent* Enrollment by School, Educational Level, and Residency, Fall 2005**

School**	Undergraduate						Graduate					
	In-State Headcount	Out-of-State Headcount	Total	In-State FTE	Out-of-State FTE	Total	In-State Headcount	Out-of-State Headcount	Total	In-State FTE	Out-of-State FTE	Total
General College	6,255	1,405	7,660	6,249.75	1,402.25	7,652.00	0	0	0	0.00	0.00	0.00
Arts & Sciences	5,197	1,146	6,343	5,121.50	1,128.50	6,250.00	1,167	1,034	2,201	807.50	907.50	1,715.00
Off-Campus Studies	0	0	0	0.00	0.00	0.00	3	25	28	2.25	21.25	23.50
Continuing Studies	242	13	255	103.25	5.50	108.75	0	0	0	0.00	0.00	0.00
Total	11,694	2,564	14,258	11,474.50	2,536.25	14,010.75	1,170	1,059	2,229	809.75	928.75	1,738.50
Business	452	187	639	448.25	184.25	632.50	253	464	717	246.50	454.00	700.50
Off-Campus Studies	0	0	0	0.00	0.00	0.00	178	81	259	178.00	81.00	259.00
Continuing Studies	24	0	24	9.25	0.00	9.25	0	0	0	0.00	0.00	0.00
Total	476	187	663	457.50	184.25	641.75	431	545	976	424.50	535.00	959.50
Education	171	12	183	170.50	12.00	182.50	369	49	418	297.50	46.50	344.00
Off-Campus Studies	0	0	0	0.00	0.00	0.00	155	0	155	102.50	0.00	102.50
Off-Campus St (Cert)	28	2	30	14.00	1.50	15.50	86	4	90	52.75	2.75	55.50
Cont Studies	11	0	11	4.00	0.00	4.00	0	0	0	0.00	0.00	0.00
Cont Studies (Cert)	0	0	0	0.00	0.00	0.00	0	0	0	0.00	0.00	0.00
Total	210	14	224	188.50	13.50	202.00	610	53	663	452.75	49.25	502.00
Government	0	0	0	0.00	0.00	0.00	39	16	55	38.25	15.25	53.50
Info & Lib Science	21	4	25	20.50	4.00	24.50	216	90	306	185.00	85.75	270.75
Off-Campus Studies	0	0	0	0.00	0.00	0.00	1	0	1	0.50	0.00	0.50
Continuing Studies	8	1	9	3.50	0.50	4.00	0	0	0	0.00	0.00	0.00
Total	29	5	34	24.00	4.50	28.50	217	90	307	185.50	85.75	271.25
Jour & Mass Comm	622	164	786	616.00	162.00	778.00	35	55	90	28.00	49.75	77.75
Off-Campus Studies	0	0	0	0.00	0.00	0.00	15	2	17	8.75	1.00	9.75
Continuing Studies	7	1	8	3.50	0.25	3.75	0	0	0	0.00	0.00	0.00
Total	629	165	794	619.50	162.25	781.75	50	57	107	36.75	50.75	87.50
Law	0	0	0	0.00	0.00	0.00	0	0	0	0.00	0.00	0.00
Social Work	0	0	0	0.00	0.00	0.00	211	43	254	204.25	41.50	245.75
Off-Campus Studies	0	0	0	0.00	0.00	0.00	82	11	93	67.75	8.50	76.25
Total	0	0	0	0.00	0.00	0.00	293	54	347	272.00	50.00	322.00
Dentistry	81	5	86	77.50	4.25	81.75	42	45	87	36.00	36.25	72.25
Continuing Studies	1	0	1	0.25	0.00	0.25	0	0	0	0.00	0.00	0.00
Total	82	5	87	77.75	4.25	82.00	42	45	87	36.00	36.25	72.25
Medicine	0	0	0	0.00	0.00	0.00	307	205	512	191.75	173.00	364.75
AHSC	58	8	66	58.00	7.75	65.75	156	45	201	144.25	43.25	187.50
Off-Campus Studies	0	0	0	0.00	0.00	0.00	38	28	66	30.25	18.00	48.25
Continuing Studies	4	1	5	1.25	0.25	1.50	0	0	0	0.00	0.00	0.00
Total	62	9	71	59.25	8.00	67.25	501	278	779	366.25	234.25	600.50
Nursing	283	20	303	274.75	20.00	294.75	200	27	227	165.25	24.00	189.25
Off-Campus Studies	21	7	28	14.25	4.00	18.25	0	0	0	0.00	0.00	0.00
Continuing Studies	12	0	12	4.75	0.00	4.75	16	3	19	8.50	2.00	10.50
Total	316	27	343	293.75	24.00	317.75	216	30	246	173.75	26.00	199.75
Pharmacy	0	0	0	0.00	0.00	0.00	35	41	76	22.50	35.50	58.00
Off-Campus Studies	0	0	0	0.00	0.00	0.00	0	0	0	0.00	0.00	0.00
Continuing Studies	3	0	3	1.50	0.00	1.50	0	0	0	0.00	0.00	0.00
Total	3	0	3	1.50	0.00	1.50	35	41	76	22.50	35.50	58.00
Public Health	88	22	110	87.50	22.00	109.50	596	351	947	503.75	321.75	825.50
Off-Campus Studies	0	0	0	0.00	0.00	0.00	295	246	541	157.25	132.25	289.50
Continuing Studies	1	0	1	0.25	0.00	0.25	0	0	0	0.00	0.00	0.00
Total	89	22	111	87.75	22.00	109.75	891	597	1,488	661.00	454.00	1,115.00
Cont Studies Non Deg	87	2	89	37.75	0.50	38.25	555	131	686	312.25	78.25	390.50
Off-Campus Non Deg	71	16	87	24.75	5.00	29.75	100	29	129	52.25	17.75	70.00
TOTAL	13,748	3,016	16,764	13,346.50	2,964.50	16,311.00	5,150	3,025	8,175	3,843.50	2,596.75	6,440.25

* FTE is based on attempted resident and extension-credit hours.

** Counts of students in Continuing Studies and Off-Campus Programs that award degrees or certificates are broken out with their award-granting schools.

Table 4 (continued)

Headcount and Full-Time Equivalent* Enrollment by School, Educational Level, and Residency, Fall 2005**

Professional						Grand Total		School**
In-State Headcount	Out-of-State Headcount	Total	In-State FTE	Out-of-State FTE	Total	Headcount	FTE	
0	0	0	0.00	0.00	0.00	7,660	7,652.00	General College
0	0	0	0.00	0.00	0.00	8,544	7,965.00	Arts & Sciences
0	0	0	0.00	0.00	0.00	28	23.50	Off-Campus Studies
0	0	0	0.00	0.00	0.00	255	108.75	Continuing Studies
0	0	0	0.00	0.00	0.00	16,487	15,749.25	Total
0	0	0	0.00	0.00	0.00	1,356	1,333.00	Business
0	0	0	0.00	0.00	0.00	259	259.00	Off-Campus Studies
0	0	0	0.00	0.00	0.00	24	9.25	Continuing Studies
0	0	0	0.00	0.00	0.00	1,639	1,601.25	Total
0	0	0	0.00	0.00	0.00	601	526.50	Education
0	0	0	0.00	0.00	0.00	155	102.50	Off-Campus Studies
0	0	0	0.00	0.00	0.00	120	71.00	Off-Campus St (Cert)
0	0	0	0.00	0.00	0.00	11	4.00	Cont Studies
0	0	0	0.00	0.00	0.00	0	0.00	Cont Studies (Cert)
0	0	0	0.00	0.00	0.00	887	704.00	Total
0	0	0	0.00	0.00	0.00	55	53.50	Government
0	0	0	0.00	0.00	0.00	331	295.25	Info & Lib Science
0	0	0	0.00	0.00	0.00	1	0.50	Off-Campus Studies
0	0	0	0.00	0.00	0.00	9	4.00	Continuing Studies
0	0	0	0.00	0.00	0.00	341	299.75	Total
0	0	0	0.00	0.00	0.00	876	855.75	Jour & Mass Comm
0	0	0	0.00	0.00	0.00	17	9.75	Off-Campus Studies
0	0	0	0.00	0.00	0.00	8	3.75	Continuing Studies
0	0	0	0.00	0.00	0.00	901	869.25	Total
609	103	712	608.25	103.00	711.25	712	711.25	Law
0	0	0	0.00	0.00	0.00	254	245.75	Social Work
0	0	0	0.00	0.00	0.00	93	76.25	Off-Campus Studies
0	0	0	0.00	0.00	0.00	347	322.00	Total
319	14	333	319.00	14.00	333.00	506	487.00	Dentistry
0	0	0	0.00	0.00	0.00	1	0.25	Continuing Studies
319	14	333	319.00	14.00	333.00	507	487.25	Total
615	37	652	610.75	37.00	647.75	1,164	1,012.50	Medicine
35	1	36	35.00	1.00	36.00	303	289.25	AHSC
0	0	0	0.00	0.00	0.00	66	48.25	Off-Campus Studies
0	0	0	0.00	0.00	0.00	5	1.50	Continuing Studies
650	38	688	645.75	38.00	683.75	1,538	1,351.50	Total
0	0	0	0.00	0.00	0.00	530	484.00	Nursing
0	0	0	0.00	0.00	0.00	28	18.25	Off-Campus Studies
0	0	0	0.00	0.00	0.00	31	15.25	Continuing Studies
0	0	0	0.00	0.00	0.00	589	517.50	Total
463	38	501	462.00	38.00	500.00	577	558.00	Pharmacy
53	3	56	37.25	3.00	40.25	56	40.25	Off-Campus Studies
0	0	0	0.00	0.00	0.00	3	1.50	Continuing Studies
516	41	557	499.25	41.00	540.25	636	599.75	Total
0	0	0	0.00	0.00	0.00	1,057	935.00	Public Health
34	13	47	17.00	6.50	23.50	588	313.00	Off-Campus Studies
0	0	0	0.00	0.00	0.00	1	0.25	Continuing Studies
34	13	47	17.00	0.00	17.00	1,646	1,241.75	Total
0	0	0	0.00	0.00	0.00	775	435.25	Cont Studies Non Deg
0	0	0	0.00	0.00	0.00	216	99.75	Off-Campus Non Deg
2,128	209	2,337	2,089.25	202.50	2,291.75	27,276	25,043.00	TOTAL

Source: Office of Institutional Research & Assessment, RLDB100 (Registrar's Enrollment) File
As of September 13, 2005

Table 5

Historical Enrollment Data by Level

Fall Semester	Undergraduate		Graduate		Professional*		Total	
	Headcount	% Growth	Headcount	% Growth	Headcount	% Growth	Headcount	% Growth
1980	14,933	1.86	4,884	2.24	1,648	1.6	21,465	1.92
1981	14,618	-2.1	5,285	8.21	1,672	1.46	21,575	0.51
1982	14,830	1.45	5,479	3.67	1,707	2.09	22,016	2.04
1983	14,558	-1.83	5,517	0.69	1,682	-1.46	21,757	-1.18
1984	14,559	0	5,375	-2.57	1,678	-0.24	21,612	-0.67
1985	14,898	2.33	5,515	2.6	1,608	-4.17	22,021	1.89
1986	15,313	2.79	5,857	6.2	1,611	0.19	22,781	3.45
1987	15,251	-0.4	6,027	2.9	1,643	1.99	22,921	0.61
1988	15,691	2.89	6,252	3.73	1,636	-0.43	23,579	2.87
1989	15,463	-1.45	6,484	3.71	1,645	0.55	23,592	0.06
1990	15,641	1.15	6,562	1.2	1,649	0.24	23,852	1.1
1991	15,439	-1.29	6,686	1.89	1,669	1.21	23,794	-0.24
1992	15,262	-1.15	7,029	5.13	1,653	-0.96	23,944	0.63
1993	15,674	2.7	6,925	-1.48	1,700	2.84	24,299	1.48
1994	15,895	1.41	6,861	-0.92	1,707	0.41	24,463	0.67
1995	15,702	-1.21	7,043	2.65	1,694	-0.76	24,439	-0.1
1996	15,363	-2.16	6,874	-2.4	1,904	12.4	24,141	-1.22
1997	15,321	-0.27	6,764	-1.6	2,104	10.5	24,189	0.2
1998	15,291	-0.2	6,811	0.69	2,136	1.52	24,238	0.2
1999	15,434	0.94	7,029	3.2	2,172	1.69	24,635	1.64
2000	15,608	1.13	7,008	-0.3	2,256	3.87	24,872	0.96
2001	15,844	1.51	7,334	4.65	2,286	2.66	25,464	2.5
2002	15,961	0.74	7,684	4.77	2,383	4.24	26,028	2.21
2003	16,144	1.15	7,857	2.25	2,358	-1.05	26,359	1.27
2004	16,525	2.36	8,008	1.92	2,345	-0.55	26,878	1.97
2005	16,764	1.45	8,175	2.09	2,337	-0.34	27,276	1.48
25 Year Percentage Growth		12.26		67.38		41.81		27.07

Source: Office of Institutional Research & Assessment, RLDB100 (Registrar's Enrollment) File

*As of Fall 2002, counts include sub-baccalaureate professional certificates: 23 with "PC" classifications in Dentistry (DN), 12 with "PC" classifications in Medicine (MD), & 21 with "1st" classifications in Medicine (MS). Note: In addition to Fall 2002 headcount enrollment, there are 504 professional fellows [24 in Dentistry (DN), 480 in Medicine (MD)] and 629 professional residents [10 in Dentistry (DN), 619 in Medicine (MD)].

Figure 4

Students by Sex, Fall 2005

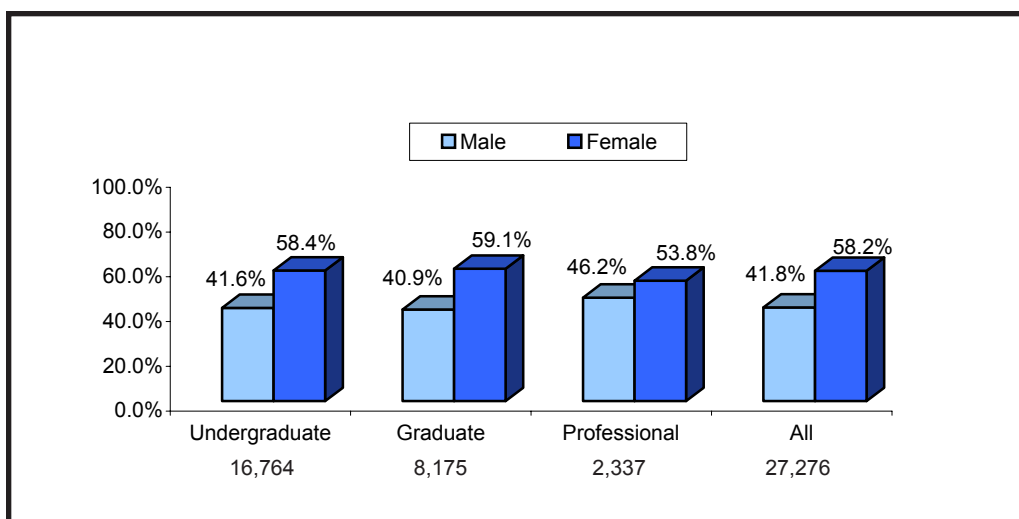

Table 6

Students by School, Educational Level, and Sex, Fall 2005

School	Undergraduate			Graduate			Professional			Total by School		
	M	F	Subtotal	M	F	Subtotal	M	F	Subtotal	M	F	Total
General College	3,135	4,525	7,660	0	0	0	0	0	0	3,135	4,525	7,660
Arts & Sciences	2,910	3,433	6,343	1,156	1,045	2,201	0	0	0	4,066	4,478	8,544
Business	374	265	639	489	228	717	0	0	0	863	493	1,356
Education	13	170	183	98	320	418	0	0	0	111	490	601
Government	0	0	0	22	33	55	0	0	0	22	33	55
Info & Lib Science	18	7	25	106	200	306	0	0	0	124	207	331
Jour & Mass Comm	216	570	786	41	49	90	0	0	0	257	619	876
Law	0	0	0	0	0	0	369	343	712	369	343	712
Social Work	0	0	0	39	215	254	0	0	0	39	215	254
Dentistry	4	82	86	44	43	87	173	160	333	221	285	506
Medicine	12	54	66	268	445	713	333	355	688	613	854	1,467
Nursing	27	276	303	18	209	227	0	0	0	45	485	530
Pharmacy	0	0	0	43	33	76	158	343	501	201	376	577
Public Health	22	88	110	263	684	947	0	0	0	285	772	1,057
Continuing Studies	210	208	418	271	434	705	0	0	0	481	642	1,123
Off-Campus Studies	41	104	145	483	896	1,379	47	56	103	571	1,056	1,627
Total	6,982	9,782	16,764	3,341	4,834	8,175	1,080	1,257	2,337	11,403	15,873	27,276
Percentage Distribution	41.6%	58.4%	100.0%	40.9%	59.1%	100.0%	46.2%	53.8%	100.0%	41.8%	58.2%	100.0%

Source: Office of Institutional Research & Assessment, RLDB100 (Registrar's Enrollment) File
As of September 13, 2005

Figure 5

Students by Residency, Fall 2005

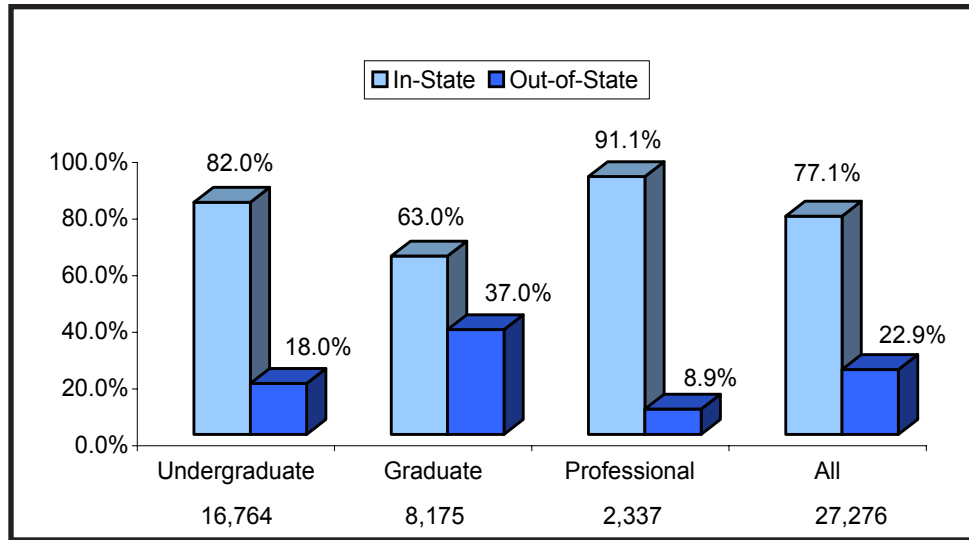

Table 7

Students by School, Educational Level, and Residency, Fall 2005

School	Undergraduate			Graduate			Professional			Total by School		
	In-State	Out-of-State	Subtotal	In-State	Out-of-State	Subtotal	In-State	Out-of-State	Subtotal	In-State	Out-of-State	Total
General College	6,255	1,405	7,660	0	0	0	0	0	0	6,255	1,405	7,660
Arts & Sciences	5,197	1,146	6,343	1,167	1,034	2,201	0	0	0	6,364	2,180	8,544
Business	452	187	639	253	464	717	0	0	0	705	651	1,356
Education	171	12	183	369	49	418	0	0	0	540	61	601
Government	0	0	0	39	16	55	0	0	0	39	16	55
Info & Lib Science	21	4	25	216	90	306	0	0	0	237	94	331
Jour & Mass Comm	622	164	786	35	55	90	0	0	0	657	219	876
Law	0	0	0	0	0	0	609	103	712	609	103	712
Social Work	0	0	0	211	43	254	0	0	0	211	43	254
Dentistry	81	5	86	42	45	87	319	14	333	442	64	506
Medicine	58	8	66	463	250	713	650	38	688	1,171	296	1,467
Nursing	283	20	303	200	27	227	0	0	0	483	47	530
Pharmacy	0	0	0	35	41	76	463	38	501	498	79	577
Public Health	88	22	110	596	351	947	0	0	0	684	373	1,057
Continuing Studies	400	18	418	571	134	705	0	0	0	971	152	1,123
Off-Campus Studies	120	25	145	953	426	1,379	87	16	103	1,160	467	1,627
Total	13,748	3,016	16,764	5,150	3,025	8,175	2,128	209	2,337	21,026	6,250	27,276
Percentage Distribution	82.0%	18.0%	100.0%	63.0%	37.0%	100.0%	91.1%	8.9%	100.0%	77.1%	22.9%	100.0%

Source: Office of Institutional Research & Assessment, RLDB100 (Registrar's Enrollment) File
As of September 13, 2005

Figure 6

Students by Full/Part-Time Status, Fall 2005

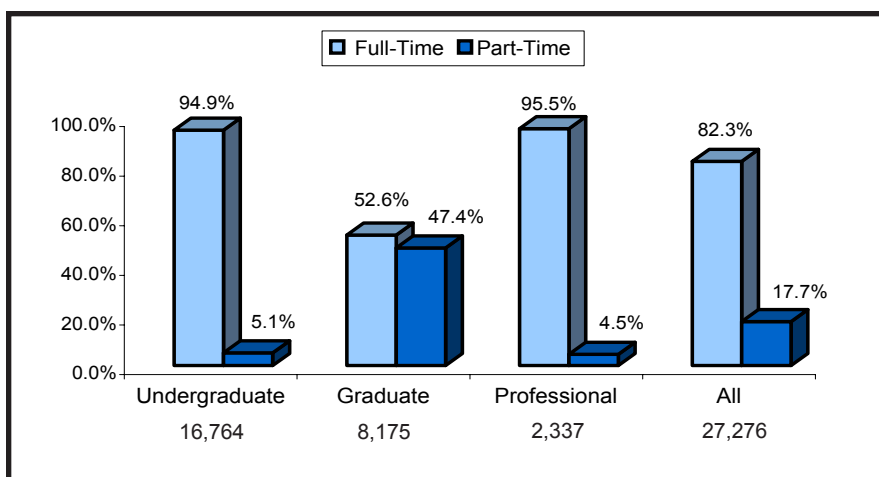

Table 8

Students by School, Educational Level, and Full/Part-Time Status, Fall 2005

School	Undergraduate			Graduate			Professional			Total by School		
	Full-Time	Part-Time	Subtotal	Full-Time	Part-Time	Subtotal	Full-Time	Part-Time	Subtotal	Full-Time	Part-Time	Total
General College	7,633	27	7,660	0	0	0	0	0	0	7,633	27	7,660
Arts & Sciences	6,127	216	6,343	1,142	1,059	2,201	0	0	0	7,269	1,275	8,544
Business	621	18	639	680	37	717	0	0	0	1,301	55	1,356
Education	181	2	183	236	182	418	0	0	0	417	184	601
Government	0	0	0	53	2	55	0	0	0	53	2	55
Info & Lib Science	23	2	25	223	83	306	0	0	0	246	85	331
Jour & Mass Comm	766	20	786	65	25	90	0	0	0	831	45	876
Law	0	0	0	0	0	0	710	2	712	710	2	712
Social Work	0	0	0	234	20	254	0	0	0	234	20	254
Dentistry	78	8	86	57	30	87	333	0	333	468	38	506
Medicine	65	1	66	379	334	713	671	17	688	1,115	352	1,467
Nursing	287	16	303	124	103	227	0	0	0	411	119	530
Pharmacy	0	0	0	40	36	76	498	3	501	538	39	577
Public Health	109	1	110	682	265	947	0	0	0	791	266	1,057
Continuing Studies	11	407	418	20	685	705	0	0	0	31	1,092	1,123
Off-Campus Studies	10	135	145	363	1,016	1,379	20	83	103	393	1,234	1,627
Total	15,911	853	16,764	4,298	3,877	8,175	2,232	105	2,337	22,441	4,835	27,276
Percentage Distribution	94.9%	5.1%	100.0%	52.6%	47.4%	100.0%	95.5%	4.5%	100.0%	82.3%	17.7%	100.0%

Source: Office of Institutional Research & Assessment, RLDB100 (Registrar's Enrollment) File
As of September 13, 2005

Table 9

Students by Age and Level, Fall 2005

Age	Undergraduate		Graduate		Professional		Total	
	N	%	N	%	N	%	N	%
Below 18	363	2.2%	0	0.0%	2	0.1%	365	1.3%
18	3,526	21.0%	1	0.0%	4	0.2%	3,531	12.9%
19	3,685	22.0%	1	0.0%	6	0.3%	3,692	13.5%
20	3,703	22.1%	4	0.0%	50	2.1%	3,757	13.8%
21	3,312	19.8%	71	0.9%	71	3.0%	3,454	12.7%
22	924	5.5%	448	5.5%	250	10.7%	1,622	5.9%
23	243	1.4%	519	6.3%	330	14.1%	1,092	4.0%
24	154	0.9%	645	7.9%	393	16.8%	1,192	4.4%
25	124	0.7%	747	9.1%	310	13.3%	1,181	4.3%
26-27	183	1.1%	1,381	16.9%	359	15.4%	1,923	7.1%
28-30	150	0.9%	1,532	18.7%	242	10.4%	1,924	7.1%
31-35	164	1.0%	1,359	16.6%	156	6.7%	1,679	6.2%
36-40	90	0.5%	573	7.0%	75	3.2%	738	2.7%
41-50	103	0.6%	627	7.7%	63	2.7%	793	2.9%
51-64	35	0.2%	247	3.0%	26	1.1%	308	1.1%
65 and over	5	0.0%	20	0.2%	0	0.0%	25	0.1%
Total	16,764	100.0%	8,175	100.0%	2,337	100.0%	27,276	100.0%

Almost 94 percent (93.9) of the undergraduates at Carolina are traditional-age students (less than 24 years old).

Source: Office of Institutional Research & Assessment, Applied/Enrolled Student Data File, Fall 2005
As of September 13, 2005

Figure 7

Applied/Accepted/Enrolled by Level, Fall 2005

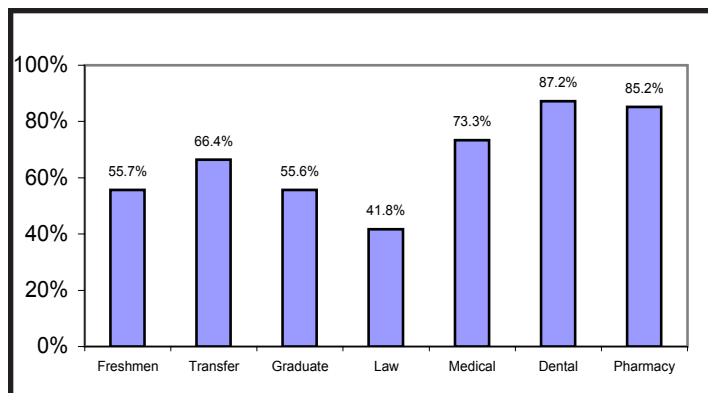
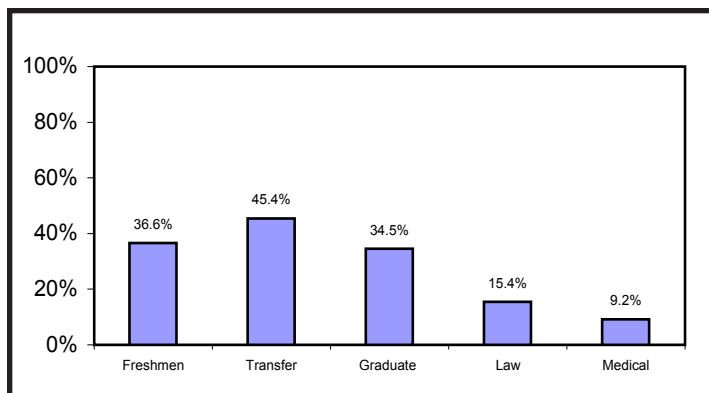

Table 10

Applied/Accepted/Enrolled by Level, 2001-2005

	2001*	2002	2003	2004	2005
Freshmen					
Number of Applications	15,946	17,141	17,591	18,850	18,414
Number Accepted	6,339	6,073	6,441	6,741	6,736
Number Enrolled	3,687	3,460	3,516	3,589	3,751
Transfer					
Number of Applications	2,338	2,461	2,518	2,409	2,744
Number Accepted	1,066	1,054	1,212	1,218	1,246
Number Enrolled	720	649	829	828	827
Graduate Level					
Number of Applications	11,739	12,372	13,052	12,493	12,553
Number Accepted	4,144	4,270	4,401	4,184	4,329
Number Enrolled	2,306	2,415	2,367	2,368	2,408
Law School					
Number of Applications	2,317	2,893	3,049	3,896	3,622
Number Accepted	609	536	638	618	558
Number Enrolled	247	236	240	243	233
Medical School					
Number of Applications	2,759	2,691	2,657	2,469	2,392
Number Accepted	209	232	224	228	221
Number Enrolled	159	161	161	162	162
Dental School					
Number of Applications **	773	786	750	878	n/a
Number Accepted	79	102	103	91	94
Number Enrolled	78	81	79	76	82
Pharmacy					
Number of Applications	303	390	595	603	n/a
Number Accepted	200	219	186	149	176
Number Enrolled	160	173	162	126	150

*Consistent with UNC-Office of the President reporting, beginning Fall 2000, applicant/enrollment counts include extension-only students. For comparison with years prior to 2000, note that in 2001 Graduate applied/accepted/enrolled counts include 265 extension-only students; Pharmacy applied/accepted/enrolled counts include 36 students; and transfer counts include 17 off-campus undergraduate students admitted to the Nursing School. Counts for other areas represented in this table are not affected by the inclusion of extension-only students.

**The Fall 2003 and 2004 applicant counts were derived from the ALDB100 census extract. They include applications which were reviewed and fully considered, but were not fully processed on the database.

Source: Office of Institutional Research & Assessment, Applied/Enrolled Student Data File, Fall 2005

As of September 13, 2005

Table 11

First-Time Freshmen Class Profile, Fall 2005

<u>Distribution by Residency</u>		
	<u>Number</u>	<u>Percent</u>
North Carolina Residents	3,109	82.9%
Non-Residents	642	17.1%
Total Class	3,751	100.0%
Resident Children of Alumni	595	15.9%
Non-Resident Children of Alumni	99	2.6%

<u>Distribution by Race and Sex</u>				
	<u>Male</u>	<u>Female</u>	<u>Total</u>	<u>Percent</u>
Native American	12	27	39	1.0%
Asian	102	144	246	6.6%
African-American	137	276	413	11.0%
Hispanic	69	91	160	4.3%
White	1,096	1,646	2,742	73.1%
Non-Resident Alien	19	19	38	1.0%
Other	46	67	113	3.0%
Total	1,481	2,270	3,751	
Percent	39.5%	60.5%		100.0%

<u>School Background</u>		
	<u>Number</u>	<u>Percent</u>
NC Public School Graduates	2,416	64.4%
Out-of-State Public Graduates	720	19.2%
All Private and Parochial Schools	570	15.2%
Foreign and Army Dependent Schools	45	1.2%
Total	3,751	100.0%

<u>High School Senior Class Rank</u>		
<u>Class Rank</u>	<u>Number</u>	<u>Percent</u>
Top Tenth	2,180	73.7%
Second Tenth	553	18.7%
Second Fifth	185	6.3%
Third Fifth	29	1.0%
Fourth Fifth	9	0.3%
Bottom Fifth	2	0.1%
Ranks Available	2,958	100.0%
Ranks Not Available	793	21.1%
Total	3,751	

<u>Scholastic Aptitude Test (SAT) Scores</u>						
	<u>In-State</u>		<u>Out-of-State</u>		<u>All Freshmen</u>	
<u>Score Intervals</u>	<u>Number</u>	<u>Percent</u>	<u>Number</u>	<u>Percent</u>	<u>Number</u>	<u>Percent</u>
Below 800	2	0.1%	1	0.2%	3	0.1%
800's	3	0.1%	6	1.0%	9	0.2%
900's	38	1.2%	13	2.1%	51	1.4%
1,000's	151	4.9%	25	4.0%	176	4.7%
1,100's	401	13.0%	40	6.5%	441	11.9%
1,200's	940	30.4%	82	13.3%	1022	27.5%
1,300's	1016	32.8%	140	22.7%	1156	31.1%
1,400's	434	14.0%	223	36.1%	657	17.7%
1,500's	105	3.4%	88	14.2%	193	5.2%
1600	4	0.1%	0	0.0%	4	0.1%
Scores Available	3,094	100.0%	618	100.0%	3,712	100.0%
Scores Not Available	15	0.5%	24	3.7%	39	1.0%
Total	3,109		642		3,751	
Average SAT Verbal	637		672		643	
Average SAT Math	651		683		656	
Average SAT Total	1288		1355		1299	

Note: Percentage calculations are rounded

Source: Office of Institutional Research & Assessment, RLDB100 (Registrar's Enrollment) File

As of September 13, 2005

Table 12

Trends in Freshmen Retention and Graduation, 1970-2004

Year Class Entered	Number in Class	Average SAT Score	% Returned As			% Graduated			
			Sophs	Juniors	Seniors	After 4 Yrs	After 5 Yrs	After 6 Yrs	After 10 Yrs
1970	2,900					46.6%	61.7%	64.0%	73.4%
1971	3,093					48.9%	65.2%	68.9%	
1972	2,852					51.9%	71.0%	73.6%	
1973	3,208					51.7%	69.4%	72.5%	
1974	2,887		90.3%	81.6%	78.5%	54.9%	73.4%	76.1%	77.9%
1975	2,957		88.7%	81.5%	78.9%	53.4%	71.1%	74.3%	76.6%
1976	2,895	1090	89.9%	82.0%	79.3%	52.6%	72.7%	76.0%	78.1%
1977	3,048	1086	89.1%	81.1%	79.8%	53.6%	73.2%	76.0%	78.2%
1978	3,070	1065	89.3%	82.3%	78.4%	57.9%	73.1%	75.3%	77.1%
1979	3,444	1063	88.9%	80.9%	78.6%	57.3%	72.2%	74.1%	76.1%
1980	3,211	1065	89.9%	82.0%	78.5%	58.2%	72.9%	75.8%	77.8%
1981	3,201	1055	90.1%	81.3%	77.4%	56.2%	71.3%	74.6%	77.0%
1982	3,304	1056	89.7%	80.3%	76.9%	54.9%	71.2%	74.2%	76.5%
1983	3,186	1055	90.1%	84.1%	80.7%	57.4%	74.7%	78.4%	80.9%
1984	3,390	1051	89.2%	82.4%	80.2%	53.0%	72.2%	76.1%	78.8%
1985	3,329	1071	92.1%	86.2%	84.0%	59.4%	77.3%	80.6%	82.6%
1986	3,298	1087	92.4%	87.3%	84.6%	60.6%	79.2%	81.7%	84.0%
1987	3,142	1099	94.5%	89.2%	86.4%	61.3%	80.8%	83.2%	85.5%
1988	3,290	1102	94.7%	90.7%	87.8%	64.7%	82.5%	85.0%	86.9%
1989	3,184	1110	94.7%	89.7%	85.9%	62.7%	81.8%	84.1%	85.8%
1990	3,240	1112	93.4%	87.7%	85.0%	62.6%	79.2%	81.7%	83.8%
1991	3,133	1120	94.6%	89.6%	86.4%	62.7%	81.0%	83.6%	85.1%
1992	3,202	1122	93.2%	87.5%	84.1%	62.7%	77.8%	80.2%	81.7%
1993	3,317	1126	93.3%	88.0%	82.8%	63.0%	77.7%	79.7%	81.4%
1994	3,486	1128	92.8%	86.1%	81.1%	65.2%	77.7%	78.9%	80.3%
1995	3,231	1142	93.7%	87.0%	83.3%	65.0%	77.2%	79.1%	81.2%
1996	3,270	1222 [#]	93.6%	88.0%	84.3%	66.9%	78.7%	80.4%	
1997	3,414	1220	94.8%	88.8%	86.5%	69.4%	81.2%	82.8%	
1998	3,427	1230	93.9%	87.8%	84.0%	66.7%	79.7%	81.7%	
1999	3,390	1245	94.0%	88.9%	85.2%	70.5%	82.2%	83.7%	
2000	3,408	1251	95.0%	89.8%	86.8%	71.2%	82.4%		
2001	3,682	1257	94.7%	90.3%	86.4%	70.7%			
2002	3,457	1267	95.3%	90.5%	86.9%				
2003	3,511	1283	95.2%	90.1%					
2004	3,589	1287	96.5%						

SAT scores were recentered by the College Board starting in April 1995 which is reflected beginning with the 1996 freshman class.

Note: Retention and graduation data for UNC-Chapel Hill freshman classes entering in 1967 to 1985 are based on campus-generated reports that include both full-time and part-time students in the initial cohorts. The data for classes entering in 1986 to the most current year are based on reports generated by the University of North Carolina General Administration that exclude part-time students from the initial cohorts.

Sources: 1967-1985: Office of Institutional Research & Assessment, *NCHED A-7 (Retention) Report, Fall*

1986-2004: University of North Carolina General Administration, *Retention, Graduation and Persistence Rates of First-Time Full-Time Freshmen*

Average SAT scores - *RLDB100 (Registrar's Enrollment) File*

Data from 1989-2004 have been updated to reflect the most recent University of North Carolina General Administration, *Retention, Graduation and Persistence Rates of First-Time Full-Time Freshmen* report.

Figure 8

Six-Year Graduation Rates, All New Freshmen

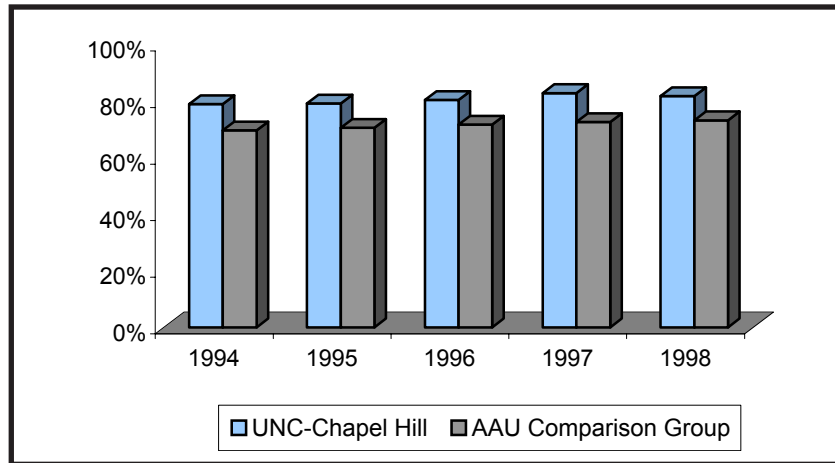

Table 13

Freshmen Retention and Graduation Rates, AAU Comparison

UNC-Chapel Hill

Year Class Entered	Number in Class	% Returned as			% Graduated after		
		Sophs	Juniors	Seniors	4 Yrs	5 Yrs	6 Yrs
1993	3,317	93.3%	88.0%	82.8%	63.0%	77.7%	79.7%
1994	3,486	92.8%	86.1%	81.1%	65.2%	77.7%	78.9%
1995	3,231	93.7%	87.0%	83.3%	65.0%	77.2%	79.1%
1996	3,270	93.6%	88.0%	84.3%	66.9%	78.7%	80.4%
1997	3,414	94.8%	88.8%	86.5%	69.4%	81.2%	82.8%
1998	3,427	93.9%	87.8%	84.0%	66.7%	79.7%	81.7%
1999	3,390	94.0%	88.9%	85.2%	70.5%	82.2%	83.7%
2000	3,408	95.0%	89.8%	86.8%	71.2%	82.4%	
2001	3,682	94.7%	90.3%	86.4%	70.7%		
2002	3,457	95.3%	90.5%	86.9%			
2003	3,511	95.2%	90.1%				
2004	3,589	96.5%					

Association of American Universities (Combined including UNC-Chapel Hill)

1993	133,283	86.9%	78.6%	73.5%	40.3%	64.0%	69.2%
1994	146,866	87.0%	78.6%	73.8%	39.7%	64.4%	69.6%
1995	155,543	87.2%	79.1%	74.3%	41.3%	65.5%	70.5%
1996	156,765	87.8%	80.0%	75.3%	43.2%	66.9%	71.7%
1997	162,156	88.4%	80.6%	76.0%	44.1%	67.9%	72.6%
1998	167,339	88.5%	80.9%	76.5%	44.3%	68.6%	73.2%
1999	170,792	88.8%	81.5%	77.3%	45.8%	69.6%	
2000	173,940	89.0%	82.1%	78.0%	47.1%		
2001	178,846	89.3%	82.4%	77.7%			
2002	168,348	89.7%	82.3%				
2003	160,903	89.1%					

Figure 8 and Table 13 show comparative values in retention and graduation rates for UNC-Chapel Hill and the 36 public members of the Association of American Universities (AAU).

Note: Retention and graduation data for UNC-Chapel Hill freshman classes are based on reports generated by the University of North Carolina General Administration that exclude part-time students from the initial cohorts. UNC-Chapel Hill data have been updated to reflect the most recent University of North Carolina General Administration, *Retention, Graduation and Persistence Rates of First-Time Full-Time Freshmen* report. AAU data have been updated to reflect the 2004-2005 AAUDE Comparative Retention and Graduation Study.

Sources: University of North Carolina General Administration - *Retention, Graduation and Persistence Rates of First-Time, Full-Time Freshmen* report, (UNC-Chapel Hill Statistics); 2004-2005 AAUDE Comparative Retention and Graduation Study

Figure 9

Six-Year Graduation Rates, African-American New Freshmen

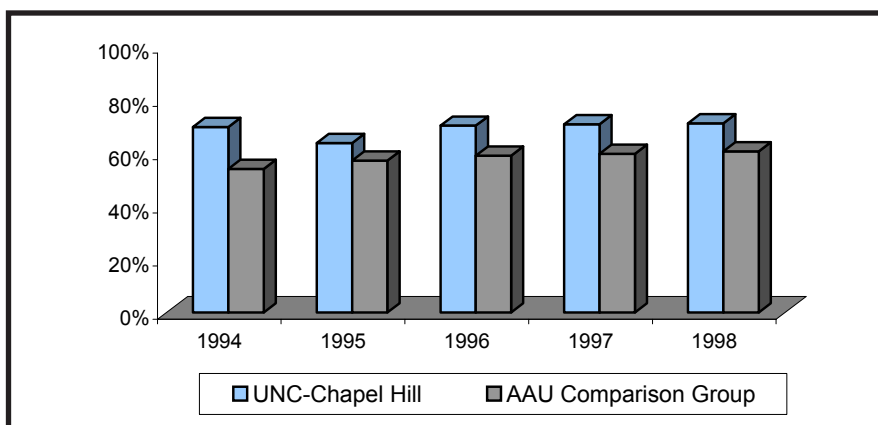

Table 14

African-American Freshmen Retention and Graduation Rates, AAU Comparison

UNC-Chapel Hill

Year Class Entered	Number in Class	% Returned as			% Graduated after		
		Sophs	Juniors	Seniors	4 Yrs	5 Yrs	6 Yrs
1993	357	88.2%	81.0%	69.7%	42.0%	58.3%	60.8%
1994	439	92.0%	84.5%	77.0%	53.8%	68.1%	69.7%
1995	388	93.6%	81.2%	78.1%	49.5%	60.3%	63.7%
1996	386	92.0%	85.5%	80.6%	57.0%	66.1%	70.2%
1997	420	93.8%	84.5%	82.9%	57.4%	67.9%	70.7%
1998	398	92.0%	84.2%	79.1%	54.3%	68.3%	71.1%
1999	384	93.5%	87.8%	82.3%	58.6%	74.2%	76.0%
2000	406	95.8%	87.2%	84.0%	63.8%	73.9%	
2001	426	93.7%	88.5%	85.0%	62.0%		
2002	425	93.4%	88.7%	84.2%			
2003	412	96.4%	86.7%				
2004	400	96.0%					

Association of American Universities (Combined including UNC-Chapel Hill)

1993	7,295	80.9%	69.6%	64.0%	22.1%	45.0%	51.9%
1994	8,025	83.3%	71.4%	66.0%	23.1%	47.2%	53.9%
1995	8,397	84.8%	73.5%	68.0%	27.1%	50.6%	57.1%
1996	8,105	85.0%	74.7%	69.3%	29.7%	52.6%	58.9%
1997	8,354	86.1%	74.9%	69.2%	30.3%	52.8%	59.6%
1998	8,104	85.8%	75.2%	69.5%	31.2%	54.6%	60.5%
1999	8,489	85.9%	76.2%	71.3%	33.9%	56.2%	
2000	8,612	87.0%	78.3%	73.6%	36.4%		
2001	8,468	86.4%	77.7%	72.4%			
2002	8,430	87.4%	77.9%				
2003	8,386	86.7%					

Figure 9 and Table 14 show comparative values in retention and graduation rates for UNC-Chapel Hill and the 36 public members of the Association of American Universities (AAU).

Note: Retention and graduation data for UNC-Chapel Hill freshman classes are based on reports generated by the University of North Carolina General Administration that exclude part-time students from the initial cohorts. UNC-Chapel Hill data have been updated to reflect the most recent University of North Carolina General Administration, *Retention, Graduation and Persistence Rates of First-Time Full-Time Freshmen* report. AAU data have been updated to reflect the 2004-2005 AAUDE Comparative Retention and Graduation Study.

Sources: University of North Carolina General Administration - *Retention, Graduation and Persistence Rates of First-Time, Full-Time Freshmen* report, (UNC-Chapel Hill Statistics); 2004-2005 AAUDE Comparative Retention and Graduation Study

Table 15

1998-1999 Entering Freshmen Six-Year Graduation Rates at ACC and Division I AAU Institutions

INSTITUTION	ALL STUDENTS					ATHLETES				
	Men	Women	Black	White	Total	Men	Women	Black	White	Total
ATLANTIC COAST CONFERENCE										
Boston College	90	89	77	92	89	84	87	N/A	92	85
Clemson University	69	77	71	73	72	40	45	42	43	42
Duke University	92	95	86	94	94	79	96	N/A	93	87
Florida State University	62	68	68	66	66	51	83	61	61	63
Georgia Institute of Technology	69	78	56	73	72	43	74	28	59	52
University of Maryland-College Park	69	77	57	77	73	71	70	69	71	70
University of Miami	68	74	69	69	71	72	67	79	65	70
North Carolina State University	65	70	50	70	67	45	68	48	53	53
University of North Carolina-Chapel Hill	80	82	70	83	81	69	83	N/A	81	75
University of Virginia	91	94	87	94	92	69	89	65	83	79
Virginia Polytechnic Institute & State Univ	70	80	67	75	74	67	83	71	73	74
Wake Forest University	83	88	89	86	86	89	74	95	77	82
ASSOCIATION OF AMERICAN UNIVERSITIES										
PUBLIC										
University of Arizona	53	60	41	60	57	43	70	20	67	57
State University of New York- Buffalo	56	64	50	62	60	60	67	63	62	63
University of California- Berkeley	84	89	72	86	87	48	74	45	67	59
University of California-Los Angeles	84	90	70	89	87	41	84	38	72	62
University of Colorado-Boulder	64	69	54	68	66	67	75	67	74	70
University of Florida	77	80	67	80	78	46	65	46	55	54
University of Illinois-Champaign	78	82	58	84	80	75	74	69	77	75
Indiana University-Bloomington	70	72	53	72	71	63	64	N/A	66	63
University of Iowa	64	68	43	67	66	54	88	59	72	70
Iowa State University	65	69	37	68	66	25	77	20	61	56
University of Kansas	55	60	39	59	57	48	74	50	64	62
University of Maryland-College Park	69	77	57	77	73	71	70	69	71	70
University of Michigan	85	88	69	89	87	76	87	56	87	80
Michigan State University	70	72	54	75	71	52	81	33	73	63
University of Minnesota	54	59	37	59	56	52	79	62	60	63
University of Missouri-Columbia	64	71	60	69	68	45	63	23	60	52
University of Nebraska	56	67	45	63	62	60	74	N/A	75	66
University of North Carolina-Chapel Hill	80	82	70	83	81	69	83	N/A	81	75
Ohio State University	59	65	45	64	62	41	81	25	69	61
University of Oregon	56	67	61	64	62	53	58	N/A	63	55
Pennsylvania State University	81	86	66	86	83	68	90	69	79	78
University of Pittsburgh	65	69	60	69	67	60	63	47	64	61
Purdue University	63	66	54	65	64	62	86	N/A	72	73
Rutgers University	67	75	62	74	71	55	66	52	58	59
University of Texas-Austin	70	78	70	75	74	53	69	43	70	61
University of Virginia	91	94	87	94	92	69	89	65	83	79
University of Washington	72	75	60	74	73	54	90	47	75	68
University of Wisconsin-Madison	74	78	54	80	76	53	81	36	69	65
PRIVATE										
Brown University	96	97	93	97	96	N/A	N/A	N/A	N/A	N/A
Columbia University-Barnard College	92	92	92	91	92	N/A	N/A	N/A	N/A	N/A
Cornell University	92	93	87	94	92	N/A	N/A	N/A	N/A	N/A
Duke University	92	95	86	94	94	79	96	N/A	93	87
Harvard University	97	98	97	97	98	N/A	N/A	N/A	N/A	N/A
Northwestern University	92	93	90	93	92	85	88	N/A	83	86
University of Pennsylvania	93	94	90	94	94	N/A	N/A	N/A	N/A	N/A
Princeton University	96	97	90	97	97	N/A	N/A	N/A	N/A	N/A
Rice University	91	92	82	92	91	77	85	79	87	80
University of Southern California	79	85	72	82	82	41	80	50	58	60
Stanford University	95	96	92	96	95	94	85	94	89	91
Syracuse University	76	82	76	81	79	68	92	67	84	79
Tulane University	72	74	66	74	73	56	76	N/A	N/A	65
Vanderbilt University	84	88	85	87	86	66	87	N/A	76	73
Yale University	96	96	92	97	96	N/A	N/A	N/A	N/A	N/A

Source: Office of Institutional Research & Assessment, NCAA Division I Federal Graduation Rates Report, 2005

Table 16

Entering Graduate and Professional Student Profile, Fall 2005

	<u>Male</u>	<u>Female</u>	<u>Total</u>	<u>Percent</u>
Native American	4	11	15	0.6%
Asian	52	52	104	4.4%
African-American	48	123	171	7.3%
Hispanic	23	18	41	1.8%
White	632	959	1,591	68.1%
Non-Resident Alien	161	138	299	12.8%
Other	65	52	117	5.0%
Total	985	1,353	2,338	
Percent	42.1%	57.9%		100.0%

	<u>Male</u>	<u>Female</u>	<u>Total</u>	<u>Percent</u>
Native American	2	8	10	1.5%
Asian	32	22	54	7.8%
African-American	17	51	68	9.9%
Hispanic	10	13	23	3.3%
White	231	282	513	71.3%
Non-Resident Alien	0	4	4	0.6%
Other	11	7	18	2.6%
Total	303	387	690	
Percent	43.9%	56.1%		100.0%

	<u>Number</u>	<u>Percent</u>
North Carolina Residents	1,066	45.6%
Non-Residents	1,272	54.4%
Total	2,338	100.0%

	<u>UNC-Chapel Hill</u>		<u>National</u>	
	<u>Score</u>	<u>N</u>	<u>Score</u>	<u>N</u>
DAT Academic	19.5	58	17.7	8,712
GMAT Total	657.3	452	525	200,503
GRE		1,585		
Verbal	565.6		470	1,206,244
Quantitative	655.3		598	1,205,758
LSAT	161.1	232	152.7	93,235
MCAT		160		66,433
Verb. Reason	10.33		8.1	
Phys. Science	10.53		8.1	
Bio. Science	10.88		8.5	
Writing*	—		0	

	<u>Number</u>	<u>Percent</u>
North Carolina Residents	577	83.6%
Non-Residents	113	16.4%
Total	690	100.0%

* MCAT Writing scores represent median values

Percentage calculations are rounded

Sources: Office of Institutional Research and Assessment, RLDB100 (Registrar's Enrollment) File, Fall 2005 - Census; ALDB100 (Admission's) File, 2005; UNC Medical School Records.

As of September 13, 2005

National Statistics: DAT scores from 2005 represent first-time only examinees; GMAT scores from 2004-05; GRE scores represent all examinees who tested between July 1, 2000 and June 30, 2003; LSAT scores represent Fall 2005 ABA applicants with scores on file; MCAT scores represent all examinees from the April and August 2005 administration.

Table 17

Fraternity and Sorority Profile, Fall 2005

Number of Fraternity Men	733
Number of Sorority Women	1,100

Overall Fraternity and Sorority GPA	3.124
Undergraduate Non-Greek GPA	3.042
Overall Undergraduate GPA	3.055

UNC-Chapel Hill serves as the site for 33 fraternities and 20 sororities. Of the 16,278 undergraduates, 11 percent hold membership in Greek organizations.

Source: Office of the University Registrar, RLDB100 (Registrar's Enrollment) File

As of January 26, 2006

Table 18

Degrees Awarded by School and Level, 2004-2005

Academic Affairs

School or College	Bachelor's	Master's	Doctoral	Professional	Total
Arts & Sciences	2,443	361	225	0	3,029
Business	409	531	14	0	954
Education	95	196	34	0	325
Government	0	28	0	0	28
Info & Lib Science	22	118	4	0	144
Jour & Mass Comm	640	24	20	0	684
Law	0	0	0	227	227
Social Work	0	136	9	0	145
Subtotal	3,609	1,394	306	227	5,536

Health Affairs

School or College	Bachelor's	Master's	Doctoral	Professional	Total
Dentistry	22	22	4	83	131
Medicine	32	91	63	154	340
Nursing	174	46	6	0	226
Pharmacy	0	2	15	146	163
Public Health	51	292	65	0	408
Subtotal	279	453	153	383	1,268

Grand Total	3,888	1,847	459	610	6,804
--------------------	--------------	--------------	------------	------------	--------------

Source: Office of Institutional Research & Assessment, Graduated Student Data Files
Includes three graduation periods: August 2004, December 2004, and May 2005.

Table 19

Degrees Awarded by Level, Race, and Sex, 2004-2005

Race	Bachelor's			Master's			Doctoral			Professional			Total		
	M	F	T	M	F	T	M	F	T	M	F	T	M	F	T
African-American	106	282	388	31	101	132	12	22	34	25	48	73	174	453	627
Native American	15	23	38	4	5	9	0	4	4	3	3	6	22	35	57
Asian	97	119	216	48	58	106	4	15	19	17	25	42	166	217	383
Hispanic	33	48	81	20	19	39	6	8	14	10	10	20	69	85	154
White	1,242	1,786	3,028	546	835	1,381	136	171	307	207	252	459	2,131	3,044	5,175
Non-Resident Alien	21	21	42	103	55	158	45	35	80	0	4	4	169	115	284
Other	45	50	95	10	12	22	1	0	1	2	4	6	58	66	124
Total	1,559	2,329	3,888	762	1,085	1,847	204	255	459	264	346	610	2,789	4,015	6,804

Source: Office of Institutional Research & Assessment, Graduated Student Data Files
Includes three graduation periods: August 2004, December 2004, and May 2005.

Table 20

Degrees Awarded by School, Five-Year Comparison

	2000-2001	2001-2002	2002-2003	2003-2004	2004-2005
Bachelor's					
Arts & Sciences	2,498	2,549	2,560	2,634	2,443
Business	301	317	401	325	409
Education	68	74	83	83	95
Info & Lib Sci	0	0	1	14	22
Jour & Mass Comm	341	363	419	389	640
Dentistry	23	20	26	30	22
Medicine	22	29	33	31	32
Nursing	151	152	170	166	174
Pharmacy	0	0	0	0	0
Public Health	73	56	48	43	51
Subtotal	3,477	3,560	3,741	3,715	3,888
Master's					
Arts & Sciences	359	335	300	369	361
Business	465	492	497	495	531
Education	119	103	132	229	196
Government			19	25	28
Info & Lib Sci	89	73	93	110	118
Jour & Mass Comm	17	25	27	23	24
Social Work	109	119	144	125	136
Dentistry	27	25	20	17	22
Medicine	151	116	118	114	91
Nursing	52	54	62	50	46
Pharmacy	6	4	6	3	2
Public Health	285	292	321	312	292
Subtotal	1,679	1,638	1,739	1,872	1,847
Doctoral					
Arts & Sciences	223	213	212	236	225
Business	12	13	8	6	14
Education	22	24	28	32	34
Info & Lib Sci	2	1	6	5	4
Jour & Mass Comm	11	13	17	13	20
Social Work	3	0	5	4	9
Dentistry	0	2	2	5	4
Medicine	59	44	55	63	63
Nursing	2	6	7	8	6
Pharmacy	5	8	5	7	15
Public Health	59	66	67	60	65
Subtotal	398	390	412	439	459
Professional					
Law	228	221	316	228	227
Dentistry	70	71	80	70	83
Medicine	155	151	134	154	154
Pharmacy	146	146	142	135	146
Subtotal	599	589	672	587	610
Grand Total	6,153	6,177	6,564	6,613	6,804

Source: Office of Institutional Research & Assessment, Graduated Student Data Files
 2004-05 Includes three graduation periods: August 2004, December 2004, and May 2005

Table 21

Degrees Awarded by Ethnic Group and Level, Five-Year Comparison

	2000-2001	2001-2002	2002-2003	2003-2004	2004-2005
African-American					
Bachelor's	339	355	380	399	388
Master's	126	86	108	143	132
Doctoral	30	25	17	21	34
Professional	66	49	49	52	73
Subtotal	561	515	554	615	627
White					
Bachelor's	2,880	2,948	3,015	2,953	3,028
Master's	1,247	1,260	1,287	1,368	1,381
Doctoral	287	276	297	302	307
Professional	465	472	543	463	459
Subtotal	4,879	4,956	5,142	5,086	5,175
All Others					
Bachelor's	258	257	346	363	472
Master's	306	292	344	361	334
Doctoral	81	89	98	116	118
Professional	68	68	80	72	78
Subtotal	713	706	868	912	1,002
Grand Total	6,153	6,177	6,564	6,613	6,804

Source: Office of Institutional Research & Assessment, Graduated Student Data Files
 2004-2005: Includes three graduation periods - August 2004, December 2004, and May 2005.

Figure 10

Employees by Category, Fall 2005, Permanent Full-Time and Part-Time

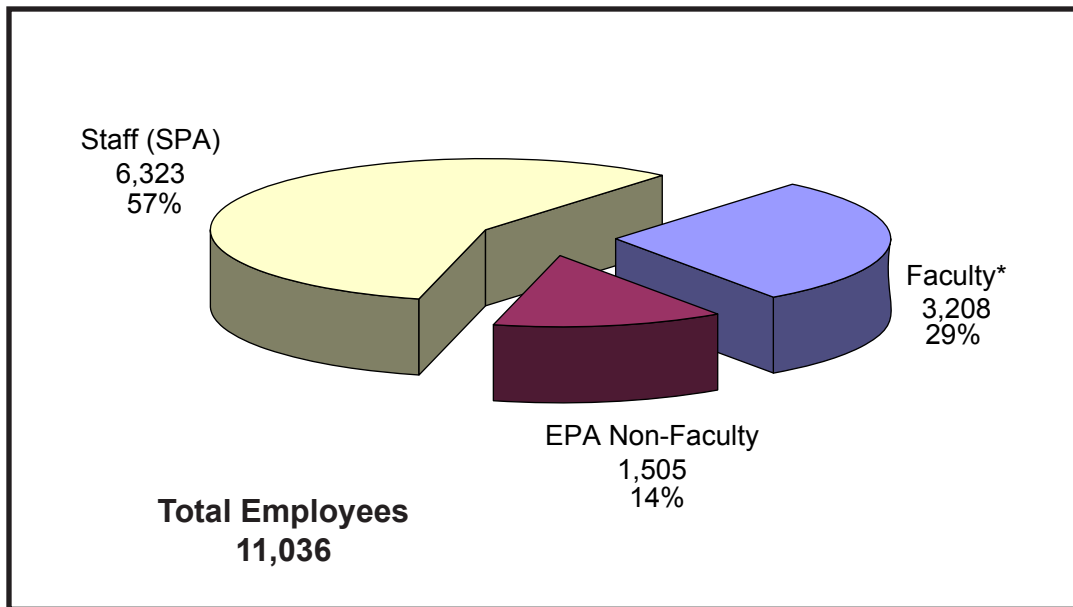

*Faculty counts include employees who hold faculty rank in their primary appointment
 Source: Office of Institutional Research & Assessment, Personnel Data File, Fall 2005
 As of September 30, 2005

Table 22

Full-Time Permanent Faculty Highest Earned Degree

Doctoral		Professional		Master's		Bachelor's & Other		Total
Number	Percent	Number	Percent	Number	Percent	Number	Percent	Number
1,776	61.6%	740	25.7%	314	10.9%	55	1.9%	2,885

Note: Percentage calculations are rounded.
 Overall, 89% of the faculty earned a terminal degree in their field.
 Source: Office of Institutional Research & Assessment, Personnel Data File, Fall 2005
 As of September 30, 2005

Table 23

Permanent Full-Time/Part-Time Employees and Full-Time Equivalence
by School and Division, Fall 2005

	Tenured/Tenure Track														Total Employees	
	Professors		Associate Professors		Assistant Professors		Fixed Term		Total Faculty		EPA Non-Faculty		SPA			
	N	FTE	N	FTE	N	FTE	N	FTE	N	FTE	N	FTE	N	FTE	N	FTE
Academic Affairs																
Arts & Sciences	369	369.00	166	166.00	136	136.00	191	164.79	862	835.79	132	126.75	401	388.16	1,395	1,350.70
Business	39	39.00	14	14.00	13	13.00	32	27.80	98	93.80	71	69.50	95	94.88	264	258.18
Education	22	22.00	11	11.00	14	14.00	16	15.50	63	62.50	24	23.80	45	43.60	132	129.90
Government	23	22.29	10	10.00	7	7.00	7	4.91	47	44.20	17	14.81	48	47.75	112	106.76
Info & Lib Sci	9	9.00	6	6.00	5	5.00	6	5.00	26	25.00	6	6.00	7	6.75	39	37.75
Jour & Mass Comm	14	14.00	8	8.00	17	17.00	7	5.17	46	44.17	10	10.00	13	13.00	69	67.17
Law	32	31.75	6	6.00	2	2.00	9	6.50	49	46.25	26	25.75	38	36.50	113	108.50
Social Work	14	14.00	5	5.00	4	4.00	50	47.66	73	70.66	4	4.00	32	31.35	109	106.01
Subtotal	522	521.04	226	226.00	198	198.00	318	277.33	1,264	1,222.37	290	280.61	679	661.99	2,233	2,164.97
Health Affairs																
Dentistry	29	29.00	25	25.00	10	10.00	60	47.31	124	111.31	6	6.00	278	275.13	408	392.44
Medicine	297	295.60	170	169.15	139	139.00	786	732.28	1,392	1,336.03	248	242.28	1,758	1,723.00	3,398	3,301.31
Nursing	13	13.00	13	12.85	8	8.00	72	64.74	106	98.59	8	7.50	60	57.68	174	163.77
Pharmacy	13	12.75	19	19.00	7	7.00	27	25.60	66	64.35	4	4.00	41	40.00	111	108.35
Public Health	69	68.20	36	36.00	32	31.25	100	89.50	237	224.95	96	93.85	279	274.42	612	593.22
Subtotal	421	418.55	263	262.00	196	195.25	1,045	959.43	1,925	1,835.23	362	353.63	2,416	2,370.23	4,703	4,559.09
Other Units																
Finance & Admin	0	0.00	0	0.00	0	0	0	0	0	0.00	35	35.00	1,606	1,602.03	1,641	1,637.03
Information Tech	0	0.00	0	0.00	0	0	0	0	0	0.00	23	23.00	370	366.46	393	389.46
Research & Econ Dev	5	5.00	0	0.00	2	2.00	1	1.00	8	8.00	214	199.36	460	445.03	682	652.39
Student Affairs	0	0.00	0	0.00	0	0	0	0	0	0.00	90	88.09	147	145.60	237	233.69
Univ Advancement	0	0.00	0	0.00	0	0	0	0	0	0.00	62	61.75	72	70.75	134	132.50
Other*	0	0.00	0	0.00	0	0.00	11	9.18	11	9.18	429	419.52	573	562.71	1,013	991.41
Subtotal	5	5.00	0	0.00	2	2.00	12	10.18	19	17.18	853	826.72	3,228	3,192.58	4,100	4,036.48
Grand Total	948	944.59	489	488.00	396	395.25	1,375	1,246.94	3,208	3,074.78	1,505	1,460.96	6,323	6,224.80	11,036	10,760.54

*Other Units include: Office of the Provost, Admissions, University Registrar, Scholarship & Student Aid, Institutional Research & Assessment, Small Business & Technological Dev Ctr, Ackland Art Museum, Ctr for Teaching & Learning, Stone Ctr for Black Culture & History, Institute of African American Research, Summer School Admissions, Carolina Environmental Prgm, World View, Ctr for International Prgms, Ctr for Developmental Sciences, Botanical Gardens, Ctr for the Study of the American South, Marine Sciences Prgm, Microelectronics Research Prgm, Morehead Planetarium, Friday Ctr for Continuing Ed, Developmental Disabilities Training Institute, NC High School Athletics Assoc., Academic Affairs Libraries, Triangle Research Libraries, Carolina Ctr for Public Service, NC Health Careers Access Prgm, Health Affairs Libraries, Office of the Chancellor, Office of the General Counsel, Equal Opportunity/ADA Office, Investment Office, Internal Audit, Alumni Association Office, Faculty Governance, Athletics, The Graduate School & Employee Forum.

Source: Office of Institutional Research & Assessment, Personnel Data File, Fall 2005

As of September 30, 2005

Table 24

Full-Time Permanent Employees by School and Division, Fall 2005

	Tenured/Tenure Track			Fixed Term	Total Faculty	EPA		Total Employees
	Professors	Associate Professors	Assistant Professors			Non-Faculty	SPA	
<u>Academic Affairs</u>								
Arts & Sciences	369	166	136	125	796	118	365	1,279
Business	39	14	13	24	90	67	94	251
Education	22	11	14	15	62	23	40	125
Government	22	10	7	3	42	10	47	99
Info & Lib Sciences	9	6	5	4	24	6	6	36
Jour & Mass Comm	14	8	17	3	42	10	13	65
Law	31	6	2	5	44	25	35	104
Social Work	14	5	4	41	64	4	29	97
Subtotal	520	226	198	220	1,164	263	629	2,056
<u>Health Affairs</u>								
Dentistry	29	25	10	41	105	6	269	380
Medicine	292	166	139	654	1,251	228	1,642	3,121
Nursing	13	12	8	45	78	7	52	137
Pharmacy	12	19	7	24	62	4	39	105
Public Health	68	36	31	76	211	90	262	563
Subtotal	414	258	195	840	1,707	335	2,264	4,306
<u>Other Units</u>								
Finance & Admin	0	0	0	0	0	35	1,593	1,628
Information Tech	0	0	0	0	0	23	359	382
Research & Econ Dev	5	0	2	1	8	176	411	595
Student Affairs	0	0	0	0	0	82	143	225
Univ Advancement	0	0	0	0	0	61	69	130
Other*	0	0	0	6	6	399	537	942
Subtotal	5	0	2	7	14	776	3,112	3,902
Grand Total	939	484	395	1,067	2,885	1,374	6,005	10,264

*Other Units include: Office of the Provost, Admissions, University Registrar, Scholarship & Student Aid, Institutional Research & Assessment, Small Business & Technological Dev Ctr, Ackland Art Museum, Ctr for Teaching & Learning, Stone Ctr for Black Culture & History, Institute of African American Research, Summer School Admissions, Carolina Environmental Prgm, World View, Ctr for International Prgms, Ctr for Developmental Sciences, Botanical Gardens, Ctr for the Study of the American South, Marine Sciences Prgm, Microelectronics Research Prgm, Morehead Planetarium, Friday Ctr for Continuing Ed, Developmental Disabilities Training Institute, NC High School Athletics Assoc., Academic Affairs Libraries, Triangle Research Libraries, Carolina Ctr for Public Service, NC Health Careers Access Prgm, Health Affairs Libraries, Office of the Chancellor, Office of the General Counsel, Equal Opportunity/ADA Office, Investment Office, Internal Audit, Alumni Association Office, Faculty Governance, Athletics, The Graduate School & Employee Forum.

Source: Office of Institutional Research & Assessment, Personnel Data File, Fall 2005

As of September 30, 2005

Table 25

Full-Time Permanent Employees by Race and Sex, Fall 2005

	Tenured/Tenure Track			Fixed Term	Total Faculty	E P A Non-Faculty	S P A	Total Employees
	Professors	Associate Professors	Assistant Professors					
White								
Male	662	264	173	384	1,483	468	1,815	3,766
Female	197	140	122	478	937	667	2,560	4,164
Subtotal by Race	859	404	295	862	2,420	1,135	4,375	7,930
African-American								
Male	14	16	9	14	53	32	410	495
Female	9	19	18	31	77	82	835	994
Subtotal by Race	23	35	27	45	130	114	1,245	1,489
Native American								
Male	1	2	1	0	4	2	7	13
Female	0	0	1	2	3	2	10	15
Subtotal by Race	1	2	2	2	7	4	17	28
Asian								
Male	34	25	32	71	162	58	91	311
Female	7	6	20	51	84	42	183	309
Subtotal by Race	41	31	52	122	246	100	274	620
Hispanic								
Male	11	4	15	16	46	8	41	95
Female	4	8	4	20	36	12	46	94
Subtotal by Race	15	12	19	36	82	20	87	189
Other								
Male	0	0	0	0	0	0	3	3
Female	0	0	0	0	0	1	4	5
Subtotal by Race	0	0	0	0	0	1	7	8
Total Males	722	311	230	485	1,748	568	2,367	4,683
Total Females	217	173	165	582	1,137	806	3,638	5,581
Grand Total	939	484	395	1,067	2,885	1,374	6,005	10,264

Source: Office of Institutional Research & Assessment, Personnel Data File, Fall 2005
As of September 30, 2005

Table 26

Full-Time Permanent EPA Employees by Division, Race, and Sex, Fall 2005

	White		African-American		Other		Total		Grand Total
	Male	Female	Male	Female	Male	Female	Male	Female	
<u>Academic Affairs</u>									
Tenured Faculty	472	172	20	18	38	12	530	202	732
Tenure Track	90	65	9	10	24	14	123	89	212
Fixed Term	82	99	3	8	10	18	95	125	220
Total Faculty	644	336	32	36	72	44	748	416	1,164
Non-Faculty	98	125	8	17	8	7	114	149	263
Subtotal	742	461	40	53	80	51	862	565	1,427
<u>Health Affairs</u>									
Tenured Faculty	433	154	8	10	33	11	474	175	649
Tenure Track	98	67	2	8	30	13	130	88	218
Fixed Term	300	379	11	23	73	54	384	456	840
Total Faculty	831	600	21	41	136	78	988	719	1,707
Non-Faculty	83	172	3	12	40	25	126	209	335
Subtotal	914	772	24	53	176	103	1,114	928	2,042
<u>Other Units</u>									
Tenured Faculty	5	0	0	0	0	0	5	0	5
Tenure Track	1	1	0	0	0	0	1	1	2
Fixed Term	2	0	0	0	4	1	6	1	7
Total Faculty	8	1	0	0	4	1	12	2	14
Non-Faculty	287	370	21	53	20	25	328	448	776
Subtotal	295	371	21	53	24	26	340	450	790
<u>Total University</u>									
Tenured Faculty	910	326	28	28	71	23	1,009	377	1,386
Tenure Track	189	133	11	18	54	27	254	178	432
Fixed Term	384	478	14	31	87	73	485	582	1,067
Total Faculty	1,483	937	53	77	212	123	1,748	1,137	2,885
Non-Faculty	468	667	32	82	68	57	568	806	1,374
Total	1,951	1,604	85	159	280	180	2,316	1,943	4,259

Other Units include: Office of the Provost, Admissions, University Registrar, Scholarship & Student Aid, Institutional Research & Assessment, Small Business & Technological Dev Ctr, Ackland Art Museum, Ctr for Teaching & Learning, Stone Ctr for Black Culture & History, Institute of African American Research, Summer School Admissions, Carolina Environmental Prgm, World View, Ctr for International Prgrms, Ctr for Developmental Sciences, Botanical Gardens, Ctr for the Study of the American South, Marine Sciences Prgm, Microelectronics Research Prgm, Morehead Planetarium, Friday Ctr for Continuing Ed, Developmental Disabilities Training Institute, NC High School Athletics Assoc., Academic Affairs Libraries, Triangle Research Libraries, Carolina Ctr for Public Service, NC Health Careers Access Prgm, Health Affairs Libraries, Office of the Chancellor, Office of the General Counsel, Equal Opportunity/ADA Office, Investment Office, Internal Audit, Alumni Association Office, Faculty Governance, Athletics, The Graduate School, & Employee Forum.

Source: Office of Institutional Research & Assessment, Personnel Data File, Fall 2005

As of September 30, 2005

Table 27

Full-Time Permanent Faculty, Fall 2005

	Tenured				Tenure Track			Fixed Term	Grand Total
	Professors	Associate Professors	Assistant Professors	Total	Associate Professors	Assistant Professors	Total		
Academic Affairs									
Arts & Sciences	369	159	0	528	7	136	143	125	796
Business	39	14	0	53	0	13	13	24	90
Education	22	11	0	33	0	14	14	15	62
Government	22	8	0	30	2	7	9	3	42
Info & Lib Sci	9	6	0	15	0	5	5	4	24
Jour & Mass Comm	14	7	0	21	1	17	18	3	42
Law	31	2	0	33	4	2	6	5	44
Social Work	14	5	0	19	0	4	4	41	64
Subtotal	520	212	0	732	14	198	212	220	1,164
Health Affairs									
Dentistry	29	25	1	55	0	9	9	41	105
Medicine	292	147	0	439	19	139	158	654	1251
Nursing	13	11	0	24	1	8	9	45	78
Pharmacy	12	17	0	29	2	7	9	24	62
Public Health	68	35	0	103	1	31	32	76	211
Subtotal	414	235	1	650	23	194	217	840	1,707
Other Units									
Subtotal	5	0	0	5	0	2	2	7	14
Grand Total	939	447	1	1,387	37	394	431	1,067	2,885

"Other Units" include the Carolina Environmental Program and the Institute of Marine Sciences.
 Source: Office of Institutional Research & Assessment, Personnel Data File, Fall 2005
 As of September 30, 2005

Table 28

Full-Time Permanent Faculty, Fall 2000-2005

	2000	2001	2002	2003	2004	2005
Academic Affairs						
Tenured						
Professor	531	523	535	532	531	525
Associate Professor	185	192	198	207	204	212
Assistant Professor	2	1	0	0	0	0
Subtotal	718	716	733	739	735	737
Tenure Track						
Associate Professor	11	18	23	18	12	14
Assistant Professor	165	177	187	196	205	200
Subtotal	176	195	210	214	217	214
Fixed Term	269	180	189	180	208	227
Grand Total (AA)	1,163	1,091	1,132	1,133	1,160	1,178
Health Affairs						
Tenured						
Professor	404	405	413	413	415	414
Associate Professor	217	214	218	234	235	235
Assistant Professor	3	2	1	1	1	1
Subtotal	624	621	632	648	651	650
Tenure Track						
Associate Professor	25	40	47	29	26	23
Assistant Professor	219	215	212	201	204	194
Subtotal	244	255	259	230	230	217
Fixed Term	628	615	678	733	803	840
Grand Total (HA)	1,496	1,491	1,569	1,611	1,684	1,707
Total University						
Tenured						
Professor	935	928	948	945	946	939
Associate Professor	402	406	416	441	439	447
Assistant Professor	5	3	1	1	1	1
Subtotal	1,342	1,337	1,365	1,387	1,386	1,387
Tenure Track						
Associate Professor	36	58	70	47	38	37
Assistant Professor	384	392	399	397	409	394
Subtotal	420	450	469	444	447	431
Fixed Term	897	795	867	913	1,011	1,067
Grand Total	2,659	2,582	2,701	2,744	2,844	2,885

Note: Faculty in "Other Units" (from Table 24) are included in Academic Affairs
 Source: Office of Institutional Research & Assessment, Personnel Data File, Fall 2005
 As of September 30, 2005

Table 29

Female Full-Time Permanent Faculty, Fall 2000-2005

	2000	2001	2002	2003	2004	2005
Academic Affairs						
Tenured						
Professor	108	112	121	115	118	121
Associate Professor	62	70	69	72	76	81
Assistant Professor	0	0	0	0	0	0
Subtotal	170	182	190	187	194	202
Tenure Track						
Associate Professor	3	3	3	3	2	2
Assistant Professor	66	68	75	78	82	88
Subtotal	69	71	78	81	84	90
Fixed Term	142	98	102	103	121	126
Grand Total (AA)	381	351	370	371	399	418
Health Affairs						
Tenured						
Professor	75	75	81	89	94	96
Associate Professor	74	74	75	77	74	79
Assistant Professor	1	0	0	0	0	0
Subtotal	150	149	156	166	168	175
Tenure Track						
Associate Professor	6	12	14	14	15	11
Assistant Professor	85	82	89	84	81	77
Subtotal	91	94	103	98	96	88
Fixed Term	335	328	372	410	452	456
Grand Total (HA)	576	571	631	674	716	719
Total University						
Tenured						
Professor	183	187	202	204	212	217
Associate Professor	136	144	144	149	150	160
Assistant Professor	1	0	0	0	0	0
Subtotal	320	331	346	353	362	377
Tenure Track						
Associate Professor	9	15	17	17	18	13
Assistant Professor	151	150	164	162	163	165
Subtotal	160	165	181	179	181	178
Fixed Term	477	426	474	513	573	582
Grand Total	957	922	1,001	1,045	1,116	1,137

Note: Faculty in "Other Units" (from Table 24) are included in Academic Affairs
 Source: Office of Institutional Research & Assessment, Personnel Data File, Fall 2005
 As of September 30, 2005

Table 30

African-American Full-Time Permanent Faculty, Fall 2000-2005

	2000	2001	2002	2003	2004	2005
Academic Affairs						
Tenured						
Professor	22	22	25	24	23	22
Associate Professor	13	14	14	16	17	16
Assistant Professor	0	0	0	0	0	0
Subtotal	35	36	39	40	40	38
Tenure Track						
Associate Professor	0	1	1	3	2	2
Assistant Professor	13	15	14	13	14	17
Subtotal	13	16	15	16	16	19
Fixed Term	15	10	12	9	9	11
Grand Total (AA)	63	62	66	65	65	68

Health Affairs						
Tenured						
Professor	2	0	1	1	1	1
Associate Professor	14	14	13	17	19	17
Assistant Professor	0	0	0	0	0	0
Subtotal	16	14	14	18	20	18
Tenure Track						
Associate Professor	0	1	1	1	0	0
Assistant Professor	12	11	11	10	8	10
Subtotal	12	12	12	11	8	10
Fixed Term	27	25	29	29	36	34
Grand Total (HA)	55	51	55	58	64	62

Total University						
Tenured						
Professor	24	22	26	25	24	23
Associate Professor	27	28	27	33	36	33
Assistant Professor	0	0	0	0	0	0
Subtotal	51	50	53	58	60	56
Tenure Track						
Associate Professor	0	2	2	4	2	2
Assistant Professor	25	26	25	23	22	27
Subtotal	25	28	27	27	24	29
Fixed Term	42	35	41	38	45	45
Grand Total	118	113	121	123	129	130

Source: Office of Institutional Research & Assessment, Personnel Data File, Fall 2005
As of September 30, 2005

Table 31

**Faculty Salaries by School, Fall 2005
Full-Time Permanent Tenured and Tenure Track Faculty**

ACADEMIC AFFAIRS		Rank	Median	Mean	Std.Dev.	N
College of Arts & Sciences						
Fine Arts & Humanities	9 Mo.	Professor	91,352	96,535	21,715	104
		Associate	62,667	63,456	5,533	54
		Assistant	55,560	56,015	3,614	42
Natural Sciences & Math	9 Mo.	Professor	102,579	107,817	25,676	128
		Associate	72,079	76,041	12,583	53
		Assistant	63,852	64,667	8,153	42
Social & Behavioral Sciences	9 Mo.	Professor	109,347	113,539	31,742	94
		Associate	67,875	69,981	9,159	45
		Assistant	57,696	60,310	7,664	47
Total	9 Mo.	Professor	101,061	105,868	27,235	326
		Associate	67,023	69,776	10,853	152
		Assistant	57,750	60,330	7,613	131
Kenan Flagler Business School						
	9 Mo.	Professor	177,022	183,539	57,077	32
		Associate	140,256	130,837	27,561	13
		Assistant	139,596	141,644	20,095	13
School of Education						
	9 Mo.	Professor	94,875	99,976	17,474	18
		Associate	73,327	74,171	5,613	11
		Assistant	54,597	55,533	3,587	14
School of Government						
	12 Mo.	Professor	148,550	147,930	17,673	18
		Associate	99,665	102,385	11,533	10
		Assistant	89,360	88,717	7,287	7
School of Information & Library Science						
	9 Mo.	Professor	88,361	97,611	22,059	6
		Associate	74,209	73,192	8,689	4
		Assistant	61,124	65,515	8,835	5
School of Journalism & Mass Communication						
	9 Mo.	Professor	102,125	101,264	7,727	9
		Associate	70,163	74,075	6,672	8
		Assistant	60,700	60,394	4,052	17
School of Law						
	9 Mo.	Professor	147,528	150,455	17,743	26
		Associate	101,000	102,080	7,341	5
		Assistant	95,650	95,650	2,616	2
School of Social Work						
	9 Mo.	Professor	121,695	113,513	16,657	13
		Associate	74,143	73,794	3,693	4
		Assistant	62,130	62,582	1,702	4

Table 31 (continued)

Faculty Salaries by School, Fall 2005
Full-Time Permanent Tenured and Tenure Track Faculty

HEALTH AFFAIRS		Rank	Median	Mean	Std.Dev.	N
School of Dentistry	12 Mo.	Professor	172,082	178,549	50,321	27
		Associate	119,000	120,817	28,515	21
		Assistant	101,422	103,271	20,456	10
School of Medicine						
Allied Health Sciences	12 Mo.	Professor	89,128	104,848	46,007	11
		Associate	72,699	74,160	4,431	6
		Assistant	64,250	65,537	4,472	3
Basic Sciences	12 Mo.	Professor	130,839	141,971	42,360	72
		Associate	97,903	104,313	17,109	30
		Assistant	88,580	90,257	7,987	33
Clinical Medicine	12 Mo.	Professor	195,850	212,200	80,120	197
		Associate	155,744	170,177	58,316	128
		Assistant	145,500	152,772	49,007	102
School of Nursing						
School of Nursing	9 Mo.	Professor	104,073	101,785	12,060	8
		Associate	72,575	73,028	4,862	9
		Assistant	61,292	61,467	2,117	8
School of Pharmacy						
School of Pharmacy	12 Mo.	Professor	178,121	164,288	41,310	10
		Associate	92,583	96,043	16,451	19
		Assistant	79,765	82,499	6,425	7
School of Public Health						
School of Public Health	12 Mo.	Professor	148,435	150,341	31,489	45
		Associate	99,000	100,855	13,092	33
		Assistant	85,209	85,074	8,018	26
School of Public Health	9 Mo.	Professor	106,009	110,045	23,892	19
		Associate	75,881	75,881	1,450	2
		Assistant	67,616	67,329	4,642	5

Faculty in the College of Arts & Sciences, the School of Journalism & Mass Communication, the School of Law, and the School of Nursing with 12-month appointments were excluded. Faculty in the School of Dentistry with 9-month appointments were also excluded.

Faculty who also hold administrative appointments at any level within the dean, provost, or chancellor ranks were excluded, along with directors of major centers and institutes. Department chairs were included. All faculty on leave as of Fall 2005 were excluded.

Source: Office of Institutional Research & Assessment, Personnel Data File and Payroll Master File, Fall 2005

As of September 30, 2005

Table 32

Faculty Salaries at Research I and AAU Institutions, 2005-2006

Institution	Professor		Associate		Assistant	
	Rank	Average	Rank	Average	Rank	Average
Rockefeller University	1	\$172,800	18	\$85,700	50	\$63,900
*Harvard University	2	\$168,700	4	\$97,100	3	\$87,300
*Princeton University	3	\$156,800	4	\$97,100	12	\$76,300
*Stanford University	4	\$156,200	2	\$106,100	4	\$86,900
*University of Chicago	5	\$155,100	9	\$93,600	10	\$77,700
*Yale University	6	\$151,200	20	\$85,300	19	\$72,800
*University of Pennsylvania	7	\$149,900	3	\$100,700	2	\$88,100
*California Institute of Technology	8	\$147,800	1	\$106,500	1	\$96,800
*New York University	9	\$144,000	14	\$88,300	14	\$75,900
*Northwestern University	10	\$140,800	8	\$93,700	7	\$81,200
*Massachusetts Institute of Technology	11	\$140,300	7	\$94,100	6	\$82,700
*Cornell University - Endowed Colleges	12	\$137,000	6	\$96,600	5	\$82,900
*Emory University	12	\$137,000	16	\$86,200	12	\$76,300
*Duke University	14	\$136,400	10	\$91,300	9	\$78,800
*Washington University in St Louis	15	\$135,200	11	\$90,500	18	\$73,400
Georgetown University	16	\$132,500	17	\$86,000	22	\$71,400
*Brown University	17	\$129,200	32	\$81,000	21	\$72,100
*University of Southern California	18	\$129,000	13	\$88,500	11	\$76,400
*University of California, Los Angeles	19	\$128,400	28	\$82,000	32	\$67,000
*Vanderbilt University	20	\$126,600	29	\$81,900	37	\$66,000
*University of California, Berkeley	21	\$126,200	29	\$81,900	17	\$74,100
*University of Michigan, Ann Arbor	22	\$125,600	23	\$83,700	19	\$72,800
*Carnegie Mellon University	23	\$123,800	12	\$89,100	8	\$80,500
Georgia Institute of Technology	24	\$123,600	19	\$85,500	16	\$74,600
*University of Virginia	25	\$123,100	25	\$82,700	27	\$68,000
*Johns Hopkins University	26	\$120,700	24	\$83,200	27	\$68,000
Rutgers University, Newark	27	\$118,800	15	\$86,500	23	\$71,300
University of California, San Diego	28	\$118,100	52	\$73,600	36	\$66,100
*Case Western Reserve University	29	\$117,400	22	\$84,500	58	\$62,700
University of Connecticut	30	\$116,700	27	\$82,300	38	\$65,800
University of Illinois, Urbana-Champaign	31	\$116,600	38	\$77,600	26	\$69,600
*Pennsylvania State University, University Park	32	\$116,500	37	\$77,700	35	\$66,300
University of Maryland, College Park	33	\$115,700	34	\$80,300	14	\$75,900
University of Texas, Austin	33	\$115,700	54	\$72,900	25	\$70,700
University of North Carolina, Chapel Hill	35	\$115,300	36	\$77,900	44	\$65,200
University of California, Santa Barbara	36	\$115,100	64	\$70,900	50	\$63,900
Tufts University	37	\$114,700	20	\$85,300	30	\$67,700
*University of Pittsburgh, Pittsburgh	38	\$113,200	45	\$75,500	47	\$64,600
Temple University	39	\$113,000	31	\$81,800	34	\$66,900
Ohio State University	40	\$112,600	50	\$74,200	38	\$65,800
*University of California, Irvine	41	\$112,200	48	\$74,600	38	\$65,800
*State University of New York Buffalo	42	\$111,600	39	\$76,900	53	\$63,700
University of Miami	43	\$111,500	47	\$75,200	29	\$67,800

Table 32 (continued)

Faculty Salaries at Research I and AAU Institutions, 2005-2006

Institution	Professor		Associate		Assistant	
	Rank	Average	Rank	Average	Rank	Average
State University of New York Stony Brook	44	\$110,600	32	\$81,000	44	\$65,200
University of Minnesota-Twin Cities	45	\$110,300	44	\$75,600	42	\$65,400
*University of Rochester	46	\$108,800	35	\$78,400	24	\$71,000
*University of California, Davis	47	\$107,000	68	\$70,200	56	\$63,100
Arizona State University	48	\$106,600	63	\$71,200	48	\$64,500
Virginia Polytechnic Institute and State University	49	\$106,500	40	\$76,700	56	\$63,100
University of Illinois, Chicago	50	\$106,100	46	\$75,400	32	\$67,000
*Michigan State University	51	\$105,900	42	\$76,400	71	\$60,200
*University of Iowa	52	\$105,300	64	\$70,900	50	\$63,900
*Indiana University, Bloomington	53	\$104,900	57	\$72,800	59	\$62,600
*Purdue University	54	\$104,300	54	\$72,900	43	\$65,300
*Texas A&M University, College Station	55	\$104,100	53	\$73,000	38	\$65,800
University of Massachusetts, Amherst	56	\$103,800	26	\$82,500	60	\$62,300
*University of Colorado, Boulder	57	\$102,800	49	\$74,500	44	\$65,200
*University of Arizona	58	\$102,300	62	\$71,400	54	\$63,500
*University of Washington, Seattle	59	\$102,100	54	\$72,900	31	\$67,200
University of Florida	60	\$101,400	60	\$71,700	64	\$61,600
University of Wisconsin, Madison	61	\$100,500	41	\$76,500	49	\$64,300
Wayne State University	61	\$100,500	43	\$76,300	61	\$61,700
University of Kansas	63	\$98,000	71	\$68,700	75	\$59,400
University of Utah	64	\$97,900	66	\$70,600	66	\$60,800
Virginia Commonwealth University	65	\$97,800	51	\$73,900	68	\$60,600
North Carolina State University	66	\$97,600	59	\$71,900	55	\$63,300
*University of Nebraska, Lincoln	67	\$97,500	69	\$69,800	72	\$60,000
*Iowa State University	68	\$97,200	58	\$72,300	61	\$61,700
University of Missouri, Columbia	69	\$96,700	76	\$67,300	80	\$55,700
University of Georgia	70	\$95,900	75	\$67,600	61	\$61,700
University of Tennessee, Knoxville	71	\$94,800	61	\$71,600	74	\$59,600
Colorado State University, Fort Collins	72	\$94,500	66	\$70,600	69	\$60,300
University of Alabama, Birmingham	73	\$94,100	73	\$68,000	79	\$55,800
University of Cincinnati	74	\$94,000	70	\$69,000	81	\$54,700
University of Kentucky	75	\$93,400	77	\$67,200	65	\$61,100
Louisiana State University, Baton Rouge	76	\$93,200	78	\$66,400	69	\$60,300
University of Hawaii-Manoa	77	\$92,900	71	\$68,700	73	\$59,800
Howard University	78	\$92,800	73	\$68,000	77	\$58,200
Florida State University	79	\$91,800	79	\$65,200	67	\$60,700
University of California, San Francisco	79	\$91,800	82	\$62,600	83	\$51,700
University of New Mexico	81	\$89,800	80	\$64,900	78	\$57,600
Oregon State University	82	\$79,800	81	\$62,800	76	\$59,200
West Virginia University	82	\$79,800	83	\$61,700	84	\$51,500
Utah State University	84	\$76,600	85	\$59,000	82	\$54,500
New Mexico State University	85	\$70,700	84	\$61,000	85	\$50,800

*Members of the Association of American Universities

Source: Office of Institutional Research & Assessment. Compiled from AAUP Faculty Salaries, 2005-2006, reported on The Chronicle of Higher Education web site - April 26, 2006

Table 33

Faculty Salaries plus Compensation at Research I and AAU Institutions, 2005-2006

Institution	Professor		Associate		Assistant	
	Rank	Average	Rank	Average	Rank	Average
Rockefeller University	1	\$228,300	13	\$116,200	53	\$81,800
*Harvard University	2	\$208,500	7	\$122,000	5	\$106,500
*University of Pennsylvania	3	\$197,500	2	\$138,500	2	\$123,400
*Princeton University	4	\$191,200	9	\$119,900	15	\$95,300
*New York University	5	\$190,800	11	\$117,100	8	\$100,700
*Stanford University	6	\$188,200	1	\$140,100	3	\$110,900
*University of Chicago	7	\$185,300	10	\$118,300	12	\$100,000
*California Institute of Technology	8	\$183,700	3	\$135,200	1	\$126,100
*Yale University	9	\$183,100	22	\$107,400	22	\$90,400
*Massachusetts Institute of Technology	10	\$174,500	8	\$120,600	5	\$106,500
*Emory University	11	\$172,700	14	\$112,300	10	\$100,300
*Northwestern University	12	\$171,800	12	\$116,600	11	\$100,200
*University of Southern California	13	\$170,700	4	\$122,800	4	\$106,700
*Duke University	14	\$170,600	5	\$122,100	9	\$100,600
*Cornell University - Endowed Colleges	15	\$168,000	5	\$122,100	7	\$105,900
*Washington University	16	\$167,200	18	\$110,500	27	\$88,400
*Brown University	17	\$166,300	24	\$105,800	16	\$94,500
*UC-Los Angeles	18	\$166,200	19	\$108,500	23	\$89,900
*UC-Berkeley	19	\$163,400	20	\$108,400	14	\$98,600
Georgetown University	20	\$162,800	21	\$107,500	31	\$87,500
*Vanderbilt University	21	\$155,000	33	\$104,200	45	\$84,000
*Carnegie Mellon	22	\$153,400	16	\$110,800	13	\$99,000
*UC-San Diego	22	\$153,400	40	\$98,000	24	\$88,700
*University of Michigan	24	\$152,300	29	\$105,300	19	\$92,500
*University of Virginia	25	\$152,100	24	\$105,800	31	\$87,500
Tufts University	26	\$150,600	15	\$111,600	29	\$87,700
*Johns Hopkins University	26	\$150,600	29	\$105,300	35	\$85,900
Georgia Institute of Technology	28	\$149,800	26	\$105,700	20	\$91,700
*UC-Santa Barbara	29	\$149,700	50	\$94,700	34	\$86,000
*Rutgers University-Newark	30	\$147,000	17	\$110,600	18	\$92,900
*UC-Irvine	31	\$146,100	39	\$99,300	28	\$88,300
University of Connecticut	32	\$145,800	23	\$106,900	30	\$87,600
*University of Minnesota-Twin Cities	33	\$143,300	34	\$102,800	21	\$90,500
University of Miami	33	\$143,300	38	\$99,500	40	\$85,200
*SUNY-Buffalo	33	\$143,300	36	\$100,100	50	\$81,900
SUNY-Stonybrook	36	\$142,100	26	\$105,700	43	\$84,400
*University of Pittsburgh	37	\$141,800	44	\$97,000	50	\$81,900
*Pennsylvania State University	38	\$141,500	45	\$96,900	50	\$81,900
*University of Illinois-Urbana Champaign	39	\$141,000	42	\$97,400	25	\$88,600
Temple University	40	\$140,800	32	\$104,400	44	\$84,300
*UC-Davis	41	\$139,600	54	\$93,800	41	\$85,000
*University of Maryland at College Park	42	\$139,500	37	\$99,900	16	\$94,500
*Ohio State University	43	\$139,300	52	\$94,500	42	\$84,500

Table 33 (continued)

Faculty Salaries plus Compensation at Research I and AAU Institutions, 2005-2006

Institution	Professor		Associate		Assistant	
	Rank	Average	Rank	Average	Rank	Average
*Michigan State University	44	\$138,400	31	\$104,800	37	\$85,700
*UNC-Chapel Hill	45	\$138,300	47	\$95,700	55	\$81,100
*University of Texas-Austin	46	\$137,200	68	\$89,000	39	\$85,500
*Purdue University	47	\$135,400	43	\$97,200	33	\$86,500
*Indiana University at Bloomington	48	\$133,800	53	\$94,400	60	\$80,200
*University of Rochester	49	\$133,500	41	\$97,500	25	\$88,600
*University of Iowa	50	\$132,200	59	\$92,000	47	\$83,700
University of Massachusetts-Amherst	51	\$131,600	28	\$105,400	63	\$79,500
Arizona State University	52	\$131,400	66	\$90,600	48	\$82,500
Virginia Polytechnic Institute & State University	53	\$130,500	46	\$96,600	57	\$80,800
University of Illinois-Chicago	54	\$129,200	49	\$94,900	38	\$85,600
*University of Wisconsin at Madison	55	\$129,000	35	\$102,000	36	\$85,800
University of Utah	56	\$127,000	54	\$93,800	54	\$81,300
*University of Arizona	57	\$126,500	63	\$90,800	57	\$80,800
*University of Florida	58	\$126,400	58	\$92,100	62	\$79,700
*University of Washington-Seattle	59	\$125,700	62	\$91,000	48	\$82,500
Virginia Commonwealth University	60	\$125,500	51	\$94,600	68	\$77,500
*University of Colorado at Boulder	61	\$124,300	60	\$91,700	59	\$80,700
*Texas A&M University, College Station	62	\$123,100	71	\$87,300	65	\$78,200
University of Cincinnati	62	\$123,100	64	\$90,700	79	\$72,200
Wayne State University	64	\$122,800	48	\$95,000	74	\$76,000
*Iowa State University	65	\$122,600	56	\$93,700	55	\$81,100
University of Alabama-Birmingham	66	\$122,400	61	\$91,300	72	\$76,400
University of Tennessee at Knoxville	67	\$122,300	57	\$93,300	67	\$77,600
*University of Kansas	68	\$120,800	72	\$86,800	76	\$74,300
UC-San Francisco	69	\$120,700	77	\$84,400	80	\$70,800
University of Hawaii at Manoa	70	\$119,800	64	\$90,700	61	\$80,000
*University of Nebraska	71	\$119,600	70	\$88,300	73	\$76,300
University of Georgia	72	\$119,000	74	\$86,000	69	\$77,300
North Carolina State University	73	\$118,200	68	\$89,000	64	\$79,000
Louisiana State University	74	\$117,900	73	\$86,100	65	\$78,200
*University of Missouri-Columbia	75	\$117,800	77	\$84,400	82	\$68,800
University of Kentucky	76	\$114,500	79	\$84,200	75	\$75,400
Colorado State University	77	\$113,800	75	\$85,100	78	\$72,600
Florida State University	78	\$113,300	80	\$82,900	69	\$77,300
Howard University	79	\$113,000	76	\$84,600	77	\$73,400
Oregon State University	80	\$110,700	67	\$89,800	46	\$83,900
University of New Mexico	81	\$108,000	82	\$78,900	81	\$70,500
Utah State University	82	\$103,700	81	\$82,300	71	\$76,700
West Virginia University	83	\$97,900	83	\$76,800	83	\$64,500
New Mexico State University	84	\$87,200	84	\$76,500	84	\$63,000

*Members of the Association of American Universities
 Source: Office of Institutional Research and Assessment, Academe, March/April 2006

Table 34

**Full-Time/Part-Time Faculty/Staff Employees by City
As of October 1, 2005**

	Faculty	Staff	Total
Apex	22	143	165
Bahama	2	6	8
Bear Creek	0	25	25
Burlington	2	172	174
Bynum	1	18	19
Carrboro	214	587	801
Cary	58	190	248
Cedar Grove	1	19	20
Chapel Hill	1,933	2,370	4,303
Durham	419	1,480	1,899
Efland	13	60	73
Elon College	1	25	26
Fuquay-Varina	1	12	13
Garner	4	9	13
Graham	9	339	348
Greensboro	16	39	55
Haw River	5	57	62
Hillsborough	86	346	432
Holly Springs	2	17	19
Hurdle Mills	1	21	22
Liberty	0	25	25
Mebane	11	246	257
Moncure	1	32	33
Morrisville	9	66	75
Oxford	1	12	13
Pittsboro	67	467	534
Raleigh	113	280	393
Rougemont	4	24	28
Roxboro	1	37	38
Sanford	5	66	71
Saxapahaw	0	10	10
Siler City	6	88	94
Snow Camp	2	101	103
Timberlake	1	21	22
Wake Forest	7	18	25
Other	177	386	563
No Local Address On File	13	14	27
Total	3,208	7,828	11,036

Source: Office of Institutional Research & Assessment, Personnel Data File and Payroll Master File
As of October 1, 2005

Figure 11

Student Enrollment by Type of Housing, Fall 2005

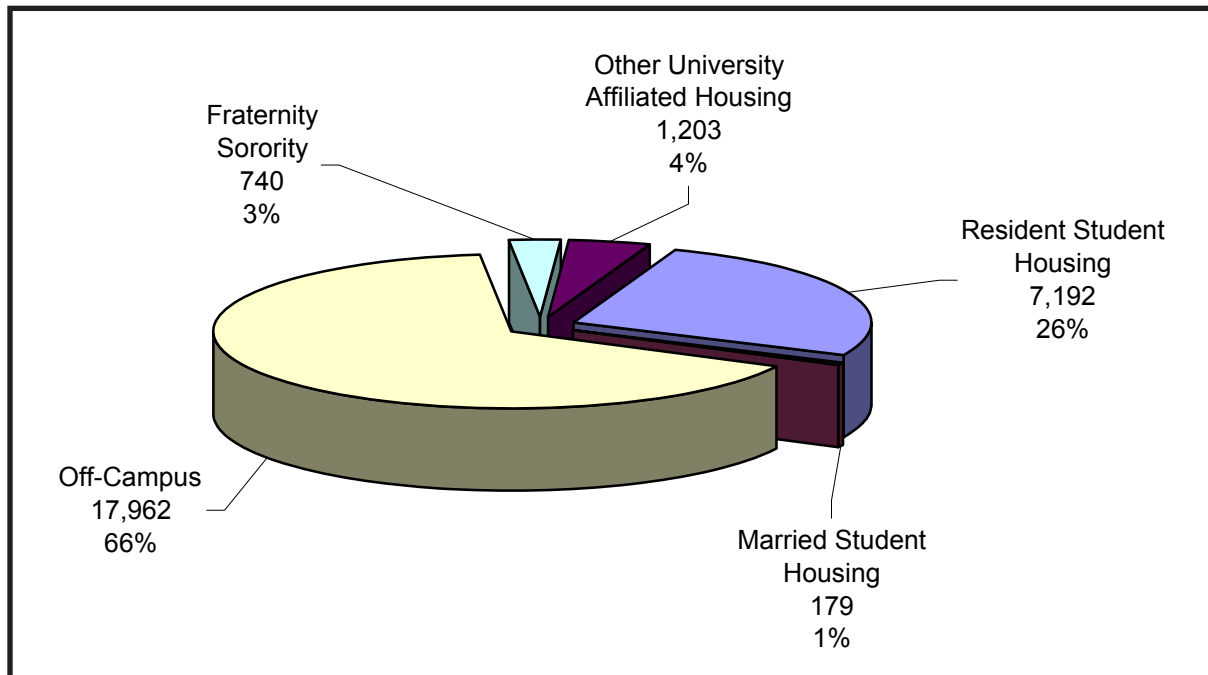

Table 35

Student Enrollment by Type of Housing and Sex, Fall 2005

	Male		Female		Total	
	N	%	N	%	N	%
Resident Student Housing	2,921	11%	4,271	16%	7,192	26%
Married Student Housing	119	0%	60	0%	179	1%
Off-Campus	7,469	27%	10,493	38%	17,962	66%
Fraternity/Sorority	365	1%	375	1%	740	3%
Other University Affiliated Housing (Granville Towers)	529	2%	674	2%	1,203	4%
Total	11,403	42%	15,873	58%	27,276	100%

Note: Percentage calculations are rounded.

Source: NCHED A-2 (Student Housing Report), Fall 2005 Part A

As of September 13, 2005

Figure 12

Percentage Distribution of Space by Assignable Area (Total University)

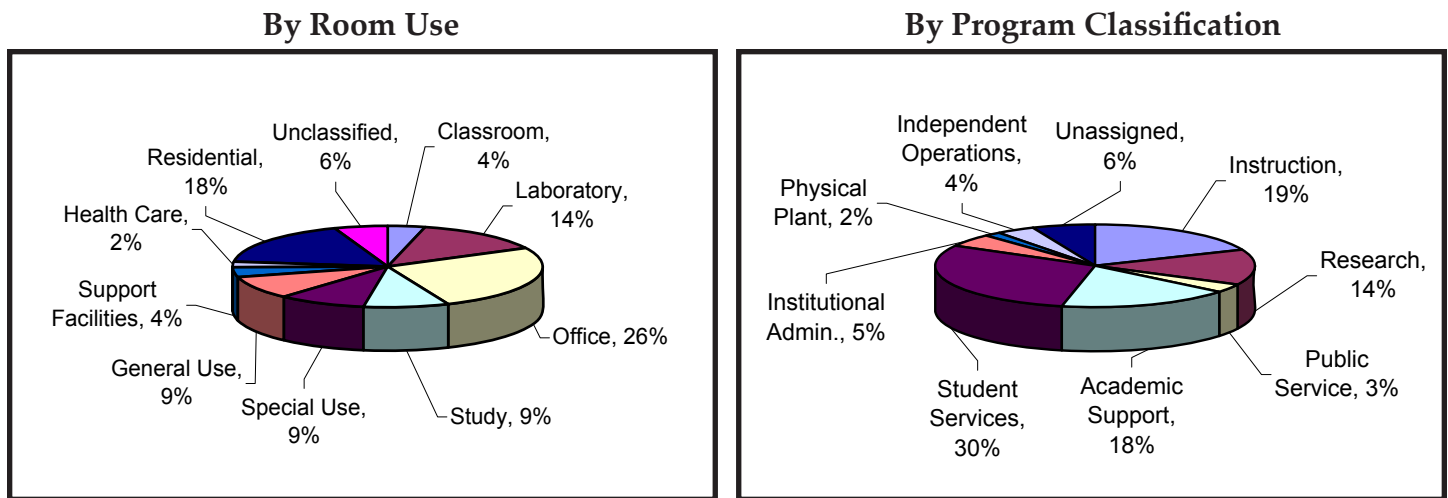

Table 36

Assignable Area (sq. ft.) by Room Use and Division

Room Use	Academic Affairs	Health Affairs	Total University
Classroom	237,736	51,613	289,349
Laboratory	433,159	588,525	1,021,684
Office	1,200,725	751,107	1,951,832
Study	644,680	29,456	674,136
Special Use	603,564	88,296	691,860
General Use	619,937	58,261	678,198
Support Facilities	273,801	29,109	302,910
Health Care	14,840	140,573	155,413
Residential	1,317,518		1,317,518
Unclassified	164,120	249,480	413,600
Total Area	5,510,080	1,986,420	7,496,500

Assignable Area (sq. ft.) by Program Classification and Division

Program Classification	Academic Affairs	Health Affairs	Total University
Instruction	1,065,048	339,598	1,404,646
Research	282,655	742,448	1,025,103
Public Service	50,308	195,991	246,299
Academic Support	1,037,082	289,895	1,326,977
Student Services	2,199,184	15,372	2,214,556
Institutional Administration	354,467	18,694	373,161
Physical Plant	131,471	6,364	137,835
Independent Operations	168,810	114,369	283,179
Unassigned	221,055	263,689	484,744
Total Area	5,510,080	1,986,420	7,496,500

Source: The University of North Carolina Commission on Higher Education Facilities, *Facilities Inventory and Utilization Study, Fall 2004*
As of October, 2005

Table 37

Library Collections, Fiscal Year 2005

	<u>Number Added During Year</u>	<u>Total Number End of Year</u>
<u>ACADEMIC LIBRARIES</u>		
Paper Volumes (books, bound serials, & government documents)	114,077	5,382,282
E-Books	0	372
Microfilm Units	137,512	4,952,748
Current Serial Subscriptions (all formats)	2,244	49,455
Audiovisual Materials - Units	18,856	312,293
<u>HEALTH SCIENCES LIBRARY</u>		
Paper Volumes (books, bound serials, & government documents)	5,397	328,404
E-Books	176	953
Microfilm Units	1,783	34,558
Serial Subscriptions (all formats)	250	3,989
Audiovisual Materials - Units	67	4,536

Table 38

Student Tuition, Fees, and Charges for the 2005-2006 Academic Year

Tuition and Fees for Full-Time Students

	In-State			Out-of-State		
	Tuition	Fees	Total	Tuition	Fees	Total
Undergraduate	\$3,205.00	\$1,408.02	\$4,613.02	\$17,003.00	\$1,408.02	\$18,411.02
Graduate	\$3,613.00	\$1,400.52	\$5,013.52	\$17,611.00	\$1,400.52	\$19,001.52
Business (MBA)	\$16,375.00	\$2,550.52	\$18,925.52	\$32,749.00	\$2,550.52	\$35,299.52
Dentistry (DDS) 1st & 2nd Year	\$11,135.00	\$1,659.52	\$12,794.52	\$28,117.00	\$1,659.52	\$29,776.52
Law (JD) 1st Year	\$9,402.00	\$2,579.02	\$11,981.02	\$21,620.00	\$2,579.02	\$24,199.02
Medicine (MD) Year 1 and 2	\$9,335.00	\$1,404.52	\$10,739.52	\$33,001.00	\$1,404.52	\$34,405.52
Pharmacy (PharmD) 1st & 2nd Year	\$9,880.00	\$1,403.02	\$11,283.02	\$25,815.00	\$1,403.02	\$27,218.02

Room and Board Charges

Residence Hall Fee (Double Occupancy)	\$3,630.00
Board (19 meals/wk)	\$2,886.00

Detail of Required Fees for Undergraduates and Graduates

	Undergraduates	Graduates
Activity*	\$97.02	\$95.52
Health Service	\$338.00	\$338.00
Computing	\$341.00	\$341.00
Facilities**	\$322.50	\$322.50
Athletic	\$198.50	\$198.50
General Student Service***	\$109.00	\$103.00
Child Care Services	\$2.00	\$2.00
Total	\$1,408.02	1400.52

* Activity fees include campus recreation (\$34.00), safety and security (\$1.70), student government/association of student government (\$40.00), student legal services (\$11.82), renewable energy fee (\$8.00), and for undergraduates, the undergraduate teaching award (\$1.50).

** Facilities fees include debt repayment, building repair and renovations, and general operations of facilities providing student services and support (Student Recreation Center, Carolina Union, Ramshead Recreation Center).

*** General Student Service fees include transit (\$75.00), transit fee - safe ride program (\$2.00), information system registration (\$13.00), student ID (\$7.00), endowed library fund (\$5.00), Sonja Stone Scholarship Fund (\$1.00), and for undergraduates, A.P.P.L.E.S. (service/internship) Program (\$6.00).

Source: University Cashier, Tuition and Fees for Academic Year 2005-06

Office of Institutional Research & Assessment - Student Tuition, Fees, and Charges, 2005-06 (NCHEA A-3) Report

Table 39

**A Profile of Selected Public Universities
First-Year Undergraduate Tuition and Fees, 2005-2006 and 2000-2001
In-State and Out-of-State**

In-State			Out-of-State		
School	2005-2006	2000-2001	School	2005-2006	2000-2001
Cornell University (State)	17,367	10,920	Cornell University (State)	30,367	20,990
Pennsylvania State University	11,508	6,852	University of Michigan-Ann Arbor	27,601	20,323
University of Pittsburgh	11,436	7,002	University of California-Santa Barbara	24,817	14,446
University of Massachusetts-Amherst	9,456	5,370	University of California-Irvine	24,356	14,584
University of California-Irvine	9,395	3,970	University of California-Berkeley	24,332	14,661
University of Michigan-Ann Arbor	9,213	6,513	University of California-Los Angeles	24,324	14,312
University of California-Davis	8,960	4,072	University of Virginia	24,290	17,584
Clemson University	8,816	3,590	University of California-Davis	23,921	14,686
University of Illinois-Urbana	8,634	4,994	University of California-San Diego	23,573	14,462
University of Minnesota-Twin Cities	8,622	4,877	University of Colorado-Boulder	22,826	16,506
University of California-San Diego	8,612	3,848	University of Illinois-Urbana	22,720	12,442
Ohio State University	8,055	4,356	Pennsylvania State University	21,744	14,394
Michigan State University	7,880	5,170	University of Pittsburgh	20,784	14,684
University of Maryland	7,821	5,136	University of Wisconsin	20,284	14,186
University of Missouri-Columbia	7,415	4,726	University of Minnesota-Twin Cities	20,222	13,463
University of Virginia	7,370	4,335	University of Maryland	20,145	12,668
Indiana University - Bloomington	7,112	4,405	University of Washington	19,907	12,453
University of California-Santa Barbara	6,997	3,832	Purdue University	19,824	12,904
University of Texas-Austin	6,972	3,575	Michigan State University	19,632	12,835
University of California-Berkeley	6,512	4,047	Indiana University - Bloomington	19,508	13,461
University of California-Los Angeles	6,504	3,698	Ohio State University	19,278	12,705
Purdue University	6,458	3,872	Georgia Institute of Technology	18,990	10,826
University of Wisconsin	6,284	3,788	University of Massachusetts-Amherst	18,575	13,623
State University of NY - Buffalo	6,068	4,715	Clemson University	18,440	9,784
University of Kentucky	5,812	3,446	UNC - Chapel Hill	18,411	11,934
Iowa State University	5,634	3,132	University of Oregon	17,445	14,039
University of Oregon	5,613	4,019	University of Florida	17,222	9,594
University of Iowa	5,612	3,204	University of Missouri-Columbia	17,192	12,895
University of Washington	5,610	3,761	University of Iowa	16,998	10,966
University of Nebraska-Lincoln	5,540	3,450	University of Georgia	16,848	10,794
University of Kansas	5,413	2,725	North Carolina State University	16,536	11,980
University of Colorado-Boulder	5,372	3,188	University of Tennessee-Knoxville	16,360	10,166
University of Tennessee-Knoxville	5,290	3,362	Florida State University	16,340	9,716
Georgia Institute of Technology	4,648	3,308	University of Texas-Austin	16,310	10,025
University of Georgia	4,628	3,276	Iowa State University	15,724	9,974
UNC - Chapel Hill	4,613	2,768	University of Nebraska-Lincoln	14,450	8,205
University of Arizona	4,498	2,348	University of Kansas	13,866	9,493
Louisiana State University	4,419	3,395	University of Arizona	13,682	9,804
North Carolina State University	4,338	2,814	University of Kentucky	12,798	9,666
Florida State University	3,208	2,378	Louisiana State University	12,719	8,695
University of Florida	3,094	2,256	State University of NY - Buffalo	12,328	9,615

Source: University of Virginia Office of Institutional Assessment & Studies, 2005-2006 as of October 4, 2005; 2000-2001 as of October 4, 2000

Table 40

**A Profile of Selected Public Universities
First-Year Graduate Tuition and Fees, 2005-2006 and 2000-2001
In-State and Out-of-State**

In-State			Out-of-State		
School	2005-2006	2000-2001	School	2005-2006	2000-2001
Cornell University (State)	19,362	12,750	University of Michigan-Ann Arbor	28,689	21,749
University of Michigan-Ann Arbor	14,271	10,821	University of Pittsburgh	25,592	18,506
University of Pittsburgh	13,774	9,234	University of California-Irvine	24,356	15,640
Pennsylvania State University	13,002	7,790	University of California-Santa Barbara	24,084	15,319
University of Oregon	10,548	7,156	University of Wisconsin	24,008	18,594
University of Maryland	10,349	7,359	University of California-Davis	23,921	15,025
University of Minnesota-Twin Cities	10,230	5,794	University of California-San Diego	23,573	15,131
University of Virginia	9,800	5,023	Pennsylvania State University	23,488	15,286
University of Massachusetts	9,732	5,652	University of California-Berkeley	23,401	14,703
University of California-Irvine	9,395	5,206	University of California-Los Angeles	23,071	14,938
Clemson University	9,216	3,810	University of Colorado-Boulder	22,445	16,506
University of California-Santa Barbara	9,123	4,885	University of Illinois-Urbana	21,718	13,124
University of California-Davis	8,960	4,591	Ohio State University	21,402	15,612
University of Illinois-Urbana	8,878	5,614	University of Florida	21,359	12,730
Ohio State University	8,805	6,021	Florida State University	20,804	12,828
Michigan State University	8,790	6,290	University of Maryland	20,597	11,007
University of Wisconsin	8,738	5,884	University of Virginia	20,400	17,409
University of California-San Diego	8,612	4,697	Purdue University	19,824	12,904
University of California-Berkeley	8,440	4,269	University of Georgia	19,758	12,794
University of Washington	8,257	5,745	Cornell University (State)	19,362	12,750
State University of NY - Buffalo	8,170	6,088	University of Washington	19,307	14,283
University of California-Los Angeles	8,110	4,504	Georgia Institute of Technology	19,306	12,826
University of Missouri-Columbia	7,172	4,728	UNC-Chapel Hill	19,012	12,031
University of Colorado-Boulder	6,965	4,014	Clemson University	18,440	9,784
Purdue University	6,458	3,872	University of Massachusetts	18,181	13,222
University of Iowa	6,424	3,750	University of Iowa	17,328	11,420
Iowa State University	6,410	3,678	Michigan State University	17,322	12,110
University of Texas-Austin	6,381	3,915	University of Minnesota-Twin Cities	17,300	10,921
University of Kentucky	6,318	3,766	University of Missouri-Columbia	17,168	13,075
Indiana University - Bloomington	6,258	4,449	North Carolina State University	16,905	12,097
University of Florida	6,234	3,640	Indiana University - Bloomington	16,657	12,191
University of Tennessee-Knoxville	6,000	4,004	Iowa State University	16,422	10,390
University of Nebraska-Lincoln	5,747	3,582	University of Tennessee-Knoxville	16,360	10,596
Florida State University	5,651	3,738	University of Oregon	15,138	12,058
University of Kansas	5,448	3,102	University of Texas-Austin	14,271	9,075
Georgia Institute of Technology	5,378	3,808	University of Kentucky	13,968	10,626
University of Georgia	5,358	3,776	University of Arizona	13,932	9,804
UNC-Chapel Hill	5,014	2,865	University of Nebraska-Lincoln	13,859	7,878
North Carolina State University	4,857	2,931	Louisiana State University	12,698	8,644
University of Arizona	4,594	2,348	University of Kansas	12,589	8,864
Louisiana State University	4,398	3,344	State University of NY - Buffalo	12,190	9,404

Source: University of Virginia Office of Institutional Assessment & Studies, 2005-2006 as of October 4, 2005; 2000-2001 as of October 4, 2000

Figure 14

Operating & Non-operating Revenues by Source, 2004-2005

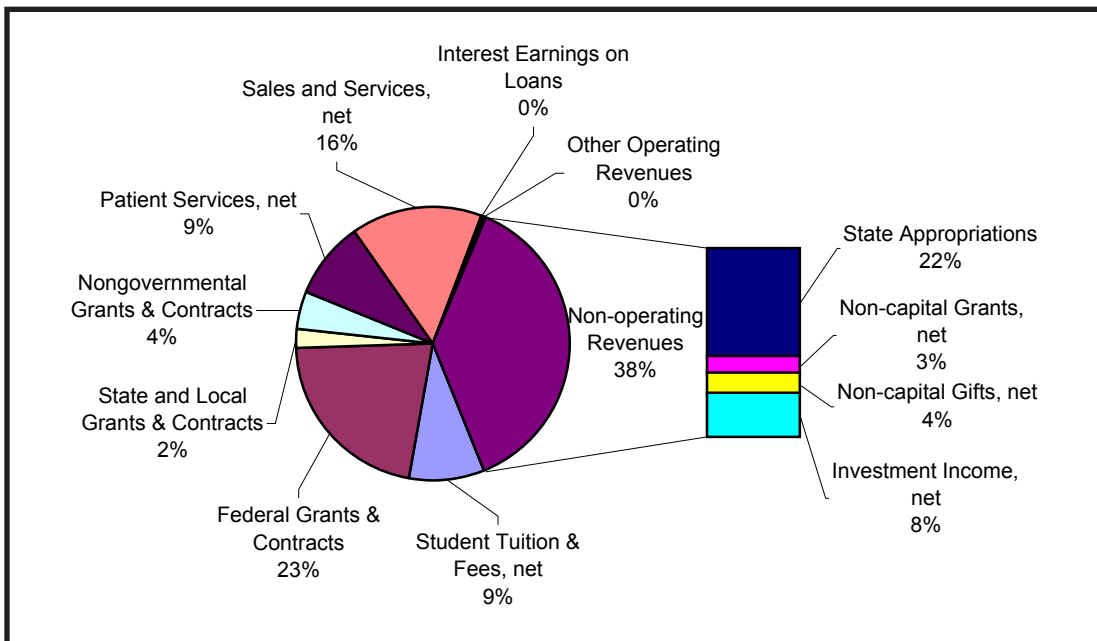
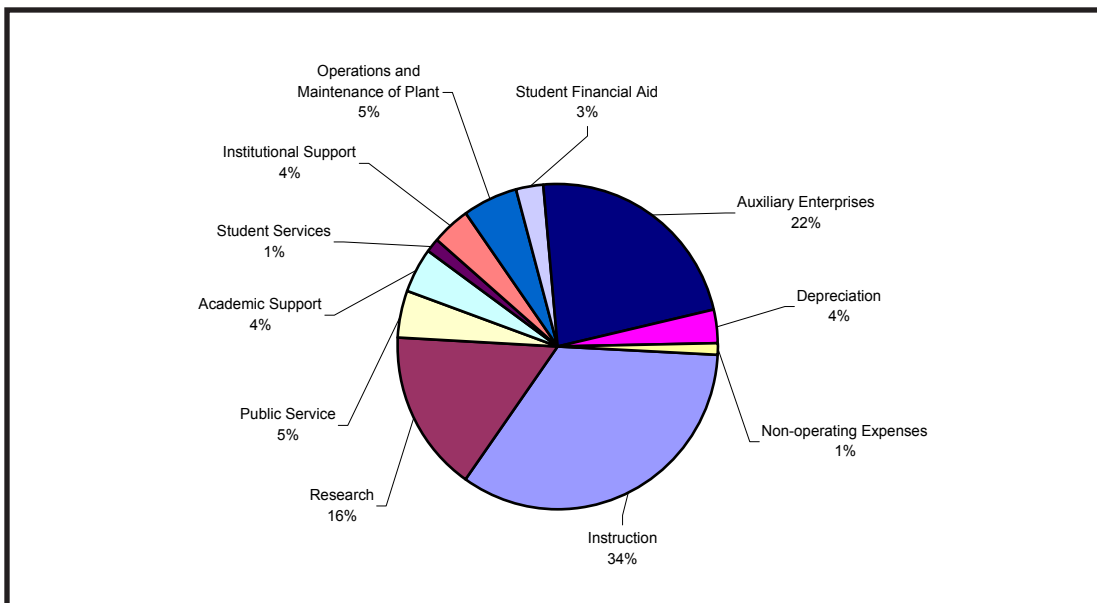

Figure 15

Operating & Non-operating Expenses by Function, 2004-2005



Source: Office of Finance and Administration, 2005 Comprehensive Annual Financial Report, Fiscal Year Ended June 30, 2005

Table 41

**Operating & Non-operating Revenues by Source
Fiscal Year Ended June 30, 2005**

Operating Revenues		
Student Tuition & Fees, net	\$164,456,925	9%
Federal Grants & Contracts	403,099,819	22%
State & Local Grants & Contracts	39,816,204	2%
Nongovernmental Grants & Contracts	81,560,319	4%
Patient Services, net	172,062,779	9%
Sales & Services, net	290,397,166	16%
Interest Earnings on Loans	1,440,909	0%
Other Operating Revenues	4,167,246	0%
Total Operating Revenues	\$1,157,001,367	62%
Non-operating Revenues		
State Appropriations	\$406,672,962	22%
Non-capital Grants, net	62,544,341	3%
Non-capital Gifts, net	73,692,797	4%
Investment Income, net	154,899,571	8%
Total Non-operating Revenues	\$697,809,671	37%
TOTAL REVENUES	\$1,854,811,038	100%

Source: Office of Finance and Administration, 2005 Comprehensive Annual Financial Report, Fiscal Year Ended June 30, 2005

Table 42

**Operating And Non-operating Expenses by Function
Fiscal Year Ended June 30, 2005**

Operating Expenses by Function		
Instruction	\$575,951,072	34%
Research	\$271,208,156	16%
Public Service	\$83,004,683	5%
Academic Support	\$75,384,219	4%
Student Services	\$21,652,715	1%
Institutional Support	\$67,425,927	4%
Operations and Maintenance of Plant	\$92,860,245	5%
Student Financial Aid	\$51,169,976	3%
Auxiliary Enterprises	\$383,141,793	22%
Depreciation	\$60,101,910	4%
Total Operating Expenses by Function	\$1,681,900,696	99%
Non-operating Expenses		
Interest & Fees on Debt	\$21,822,928	1%
Other Non-operating Expenses	\$2,635,416	0%
Total Non-operating Expenses	\$24,458,344	1%
TOTAL EXPENSES	\$1,706,359,040	100%

Source: Office of Finance and Administration, 2005 Comprehensive Annual Financial Report, Fiscal Year Ended June 30, 2005

Figure 16

Contracts and Grants, 1981-2005

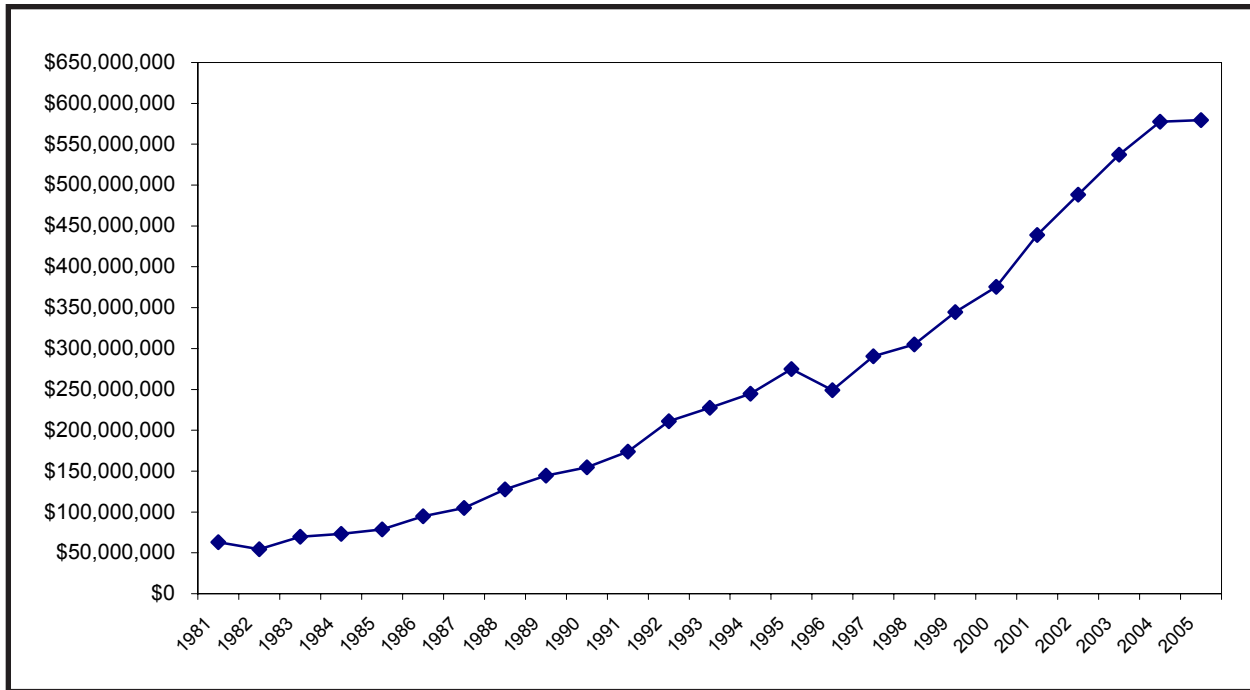

Table 43

Trends in Contracts and Grants Funding Totals, Fiscal Years 1981-2005

Year	Total	Year	Total
1981	\$63,028,212	1994	\$244,592,943
1982	\$54,236,859	1995	\$274,884,634
1983	\$69,750,347	1996	\$248,997,990
1984	\$73,362,531	1997	\$290,650,158
1985	\$78,633,902	1998	\$304,953,768
1986	\$94,607,443	1999	\$344,496,859
1987	\$104,919,328	2000	\$375,570,798
1988	\$127,571,460	2001	\$438,780,503
1989	\$144,505,374	2002	\$488,323,435
1990	\$154,638,815	2003	\$537,415,870
1991	\$173,938,618	2004	\$577,577,064
1992	\$211,104,491	2005	\$579,589,394
1993	\$227,589,028		

2005 Contracts and Grants Funding Distribution*

Academic Affairs	Health Affairs	Graduate Studies and Research Institutes	Total
\$98,700,909	\$395,085,579	\$85,802,906	\$579,589,394

* As a result of reorganization that occurred in Fall 2001, the following centers and institutes, which formerly reported to the Health Affairs Division, now report to the Office of Research and Economic Development: Carolina Population Ctr, Ctr for Health Promotion & Disease Prevention, Frank Porter Graham Child Development Ctr, Highway Safety Research Ctr, Injury Prevention Research Ctr, Institute on Aging, Shep Ctr for Health Services Research.

Source: Office of Research Services, Annual Reports on Sponsored Program Awards (1981-2000), as of year ending June 30.

Glossary

AAU--Association of American Universities - This organization includes the top 62 research universities in U.S. and Canada; membership is by invitation. Forty of the members participate voluntarily in an annual data exchange (AAUDE), which is the source of AAU data used in the Fact Book.

AAUP--American Association of University Professors - This is a national organization concerned with issues related to the employment and professional lives of college and university faculty. The AAUP sponsors an annual survey of faculty salaries at over 2,200 postsecondary institutions, the results of which are published in the March-April issue of the organization's journal, *Academe*.

Academic Affairs--At UNC this area is comprised of the College of Arts and Sciences (which includes the General College), School of Business Administration, School of Education, School of Journalism and Mass Communication, School of Law, School of Information and Library Science, School of Social Work, School of Government, Institute of Marine Sciences, and the Division of Continuing Education.

Continuing Studies--The University's academic and administrative unit for part-time students. (*Annual Report to the College of Arts and Sciences from Continuing Studies*)

EPA--Exempt from the State Personnel Act. Includes all employees (faculty/academics and non-faculty) on university payrolls that are not subject to the guidelines set forth by the State Personnel Act. (*PDF Manual*) **EPA Non-Faculty** includes (some, but not all) research personnel, non-teaching administrators and academic officers. Although they hold faculty rank, librarians are also included in this group.

Fiscal Year (FY)--An accounting period of 12 months, which, at the state level, runs from July 1 through June 30.

Fixed-Term--Faculty appointment, which is limited to a specified contract period, usually one to five years. These appointments are subject to termination upon their expirations. (*Trustee Policies and Regulations, July 1, 1994*)

FTE -- "Full-Time Equivalent" measure of student enrollment and faculty/staff employment.

FTE Student Enrollment: Based on attempted resident and extension-credit hours. Using this measure, a full-time student is represented as an FTE of 1. A part-time student is represented as a fraction (.25, .50, or .75) of a full-time student. An undergraduate course load of 12 or more hours constitutes full-time; for graduate and professional students, a course load of 9 or more credit hours constitutes full-time.

FTE Faculty/Staff Employment: A measure of effort where a full-time appointment (across all employment units) is equal to a total FTE of 1. FTE for part-time effort assigned to faculty/EPA non-faculty is a fraction of individual expected workload. For SPA personnel, FTE is calculated by dividing total hours worked by 40 hours.

Gross Square Feet--Measure associated with the floor areas of entire exterior building structures. (*Facilities Inventory and Utilization Study*)

Health Affairs--At UNC this area is comprised of the Schools of Dentistry, Medicine, Nursing, Pharmacy, and Public Health.

Headcount Enrollment--Measure of student enrollment which (unlike FTE) does not adjust for part-time status. Any student, regardless of full-time/part-time status, is tallied as "1" in enrollment counts.

Median Salary--Value based on the mid-point or the fiftieth percentile of all salaries represented in a discrete category.

Non-Resident Alien--Foreign persons who are in the U.S. on a temporary basis and who do not have the right to remain indefinitely. This category is distinct from the **resident-alien**, which refers to persons who are not citizens or nationals of the U.S., but who have been lawfully admitted for permanent residence in the U.S. and hold a "green card". Non-resident aliens are usually reported separately in enrollment tallies by ethnicity.

Glossary (continued)

Off-Campus Studies (OS)--Administers receipt-based courses and degree programs that are taught away from the campus through distance learning.

Professional Students/Programs--Associated with UNC-Chapel Hill degrees offered in four schools: Law (J.D.), Dentistry (D.D.S.), Medicine (M.D.), and Pharmacy (Pharm.D.).

Research I Institution--Classification which identifies the leading U.S. universities in terms of federal financial support (at least \$40-million annually) and the number of doctoral degrees (50 or more annually). (*Carnegie Council on Policy Studies in Higher Education*). These institutions offer a full range of baccalaureate programs, are committed to doctoral-level education, and give high priority to research. (*The Chronicle of Higher Education*, April 6, 1994)

SPA--Subject to the State Personnel Act. Includes all employees on university payrolls that are subject to the guidelines set forth by the State Personnel Act. (*PDF Manual*)

Tenure Track--Probationary-term faculty appointment conferred with the expectation that in normal course (pursuant to institutional policies and regulations) the individual will be eligible to receive permanent tenure. (*The Code*, August 1988) (*Trustee Policies and Regulations Governing Academic Tenure*) At UNC-Chapel Hill this category includes untenured associate professors, as well as assistant professors.

Tenured--Permanent faculty appointment conferred in accordance with prescribed institutional policies and regulations that are intended to promote and protect the academic freedom of faculty. (*The Code*, August 1988) At UNC-Chapel Hill this category includes (full) professor, associate professor, and in a few cases (fewer than 1%), assistant professor ranks.

Unclassified Students--Enrolled students who are not currently seeking a degree.

For More Information...

The Fact Book was designed to serve as a quick, easy-to-use resource for a variety of descriptive information on the University of North Carolina at Chapel Hill. Much of the data presented here are in aggregate form, and often reflect only the current year. The Office of Institutional Research and Assessment can provide further information on many of the general topics covered in the Fact Book. In addition, other offices listed below generate specialized data for the campus, and may be consulted for more in-depth or historical information. Specific documents used in compiling the Fact Book which can be requested from those offices are also listed.

<u>Topic</u>	<u>Sources for More Information</u>
Admission	<p><i>2005 Class Profile.</i> Office of Undergraduate Admissions, Jackson Hall 966-3621</p> <p><i>OCR B1 Annual Report on Applications/Acceptances and Actual Enrollment.</i> Office of Institutional Research and Assessment.</p> <p>The Graduate School, 200 Bynum Hall 966-2611</p> <p>Professional Schools: Kenan-Flagler Business School, McColl Building 962-8301 School of Dentistry, Brauer Hall 966-4565 School of Law, Van Hecke-Wettach Hall 962-5109 School of Medicine, MacNider Building 962-8331</p>
Alumni Records and Information	Alumni Records Office, George Watts Hill Alumni Center 962-3735
Development, Fund Raising, Endowments	Office of University Advancement, 208 W. Franklin Street 962-2336
Enrollment-Related Figures: Classes Credit Hours Retention Rates Graduation Rates Degrees Awarded Majors Student Demographics	<p><i>Statistical Enrollment Report</i> (published each semester). University Registrar's Office, 104 Hanes Hall 962-8291</p> <p>Office of the President Report. <i>Retention, Graduation and Persistence Rates of First-time, Full-time Freshmen.</i></p> <p><i>2003-2004 AAUDE Graduation/Retention Summary Report.</i> Office of Institutional Research and Assessment.</p> <p><i>NCAA Division I Graduation Rates Report.</i> Office of Institutional Research and Assessment or NCAA.org</p>
Employees: Faculty, Non-Faculty and Staff Salaries (Faculty)	<p>Human Resources, Airport Road 962-1554</p> <p><i>Personnel Data File, EPA Master File, and Payroll Master File.</i> Office of Institutional Research and Assessment.</p> <p>AAUP Faculty Salary Survey, <i>Academe</i> (March-April issue each year)</p>
Facilities	<i>Facilities Inventory and Utilization Study.</i> Facilities Planning and Design, Giles F. Horney Building 966-1571
Finances, Budget, Revenues and Expenditures	<i>Comprehensive Annual Financial Report.</i> Office of Finance and Administration, South Building 962-3795

For More Information... (continued)

<u>Topic</u>	<u>Sources for More Information</u>
History of the University	<p><i>Fact Book, Bicentennial Edition, 1993.</i> Office of Institutional Research and Assessment.</p> <p>The North Carolina Collection, Wilson Library 962-1172</p>
Housing, Students	<p><i>NCHED A-2 Student Housing Report.</i> Department of University Housing, Carr Building 962-5401</p>
Institutions in the University of North Carolina System	<p><i>Statistical Abstract of Higher Education in North Carolina.</i> UNC Office of the President, Raleigh Road 962-1000</p> <p>The University of North Carolina Office of the President, http://www.northcarolina.edu</p>
Libraries	<p><i>NCHED A-6 Library Report.</i> Davis Library Administrative Offices 962-1301</p>
Student Services	<p>Office of the Vice Chancellor for Student Affairs, 102 Steele Building 966-4045</p>
Tuition and Fees	<p><i>Tuition and Fees for Academic Year 2005-2006.</i> Office of Student Accounts & University Receivables, Bynum Hall 962-1368</p> <p><i>Student Tuition, Fees, and Charges (NCHED A-3 Report).</i> Office of Institutional Research and Assessment.</p> <p><i>Annual Academic Year Tuition and Required Fees Report,</i> University of Missouri System. Available from the Office of Institutional Research and Assessment.</p>

