

*The University of North Carolina  
at Chapel Hill*



Office of Institutional Research  
210 Carr Building, CB#3350 • Chapel Hill, NC 27599-3350  
(919) 962-1500 • fax (919) 962-1341  
<http://www.ais.unc.edu/ir>

# Mission Statement

*The University of North Carolina at Chapel Hill*

The University of North Carolina at Chapel Hill has been built by the people of the State and has existed for two centuries as the nation's first state university. Through its excellent undergraduate programs, it has provided higher education to ten generations of students, many of whom have become leaders of the State and nation. Since the nineteenth century, it has offered distinguished graduate and professional programs.

The University is a research university. Fundamental to this designation is a faculty actively involved in research, scholarship, and creative work, whose teaching is transformed by discovery and whose service is informed by current knowledge.

The mission of the University is to serve all the people of the State, and indeed the nation, as a center for scholarship and creative endeavor. The University exists to teach students at all levels in an environment of research, free inquiry, and personal responsibility; to expand the body of knowledge; to improve the condition of human life through service and publication; and to enrich our culture.

To fulfill this mission, the University must:

- provide high-quality undergraduate instruction to students within a community engaged in original inquiry and creative expression, while committed to intellectual freedom, to personal integrity and justice, and to those values that foster enlightened leadership for the State and nation;
- acquire, discover, preserve, synthesize, and transmit knowledge;
- provide graduate and professional programs of national distinction at the doctoral and other advanced levels to future generations of research scholars, educators, professionals, and informed citizens;
- extend knowledge-based services and other resources of the University to the citizens of North Carolina and their institutions to enhance the quality of life for all people in the State; and
- address, as appropriate, regional, national, and international needs.

This mission imposes special responsibilities upon the faculty, students, staff, administration, trustees, and other governance structures and constituencies of the University in their service and decision-making on behalf of the University.

Board of Governors, November 11, 1994

# Fact Book

*Sixteenth Edition, 2002-2003*

Office of Institutional Research  
The University of North Carolina at Chapel Hill  
210 Carr Building, CB#3350  
Chapel Hill, NC 27599-3350  
(919) 962-1500  
fax (919) 962-1341  
<http://www.ais.unc.edu/ir>

## Staff

---

Dr. Lynn E. Williford, *Assistant Provost and Director, Institutional Research*  
Myron Dunston, *Director of Reporting*  
Kitti Ballenger, *Research Associate*  
Beth Tanner, *Research Associate*  
Leigh Poole, *Research Associate*  
Bill Lipscomb, *Analyst/Programmer*  
Kay StewartNewman, *Analyst/Programmer*  
Weiguo Jiang, *Analyst/Programmer*  
Gaynelle Williamson, *Research Assistant*  
Garrett Hirth, *Office Manager*

---

An on-line version of the Fact Book is maintained on the Office of Institutional Research web site at <http://www.ais.unc.edu/ir>. Data tables and figures are posted to the electronic Fact Book as soon as they become available during the academic year, giving users immediate access to basic University statistics and significantly reducing printing costs. A limited number of hardcopies will continue to be published each spring after all data have been compiled. As always, we welcome your suggestions for changes and additions to either the on-line or traditional versions of the Fact Book, and encourage you to contact us if you need additional information.

# Table of Contents

---

<b>MISSION STATEMENT</b> .....	Inside Cover
<b>GENERAL INFORMATION</b> .....	1-4
Founding .....	1
Organization .....	1
Board of Governors .....	2
Office of the President.....	2
Board of Trustees.....	2
Basic Statistics .....	3
Statistics Reflecting the Size of UNC-Chapel Hill, 1978-2002 (Table 1) .....	4
<b>STUDENTS</b> .....	5-25
Fall 2002 Headcount Enrollment (Figure 1).....	5
Fall 2002 Total Enrollment by Race (Figure 2).....	6
Fall 2002 Undergraduate Enrollment by Race (Figure 3).....	6
Students by Level, Race, and Sex, Fall 2002 (Table 2) .....	7
Headcount and Full-Time Equivalent Enrollment by School and Level, Fall 2002 (Table 3) .....	8
Headcount and Full-Time Equivalent Enrollment by School, Level, and Residency, Fall 2002 (Table 4) .....	9-10
Historical Enrollment Data by Level (Table 5) .....	11
Students by Sex, Fall 2002 (Figure 4).....	12
Students by School, Level, and Sex, Fall 2002 (Table 6).....	12
Students by Residency, Fall 2002 (Figure 5) .....	13
Students by School, Level, and Residency, Fall 2002 (Table 7) .....	13
Students by Full/Part-Time Status, Fall 2002 (Figure 6) .....	14
Students by School, Level, and Full/Part-Time Status, Fall 2002 (Table 8).....	14
Students by Age and Level, Fall 2002 (Table 9) .....	15
Applied/Accepted/Enrolled by Level, Fall 2002 (Figure 7).....	16
Applied/Accepted/Enrolled by Level, 1998-2002 (Table 10) .....	16
First-Time Freshmen Class Profile, Fall 2002 (Table 11).....	17
Trends in Freshmen Retention and Graduation, 1967-2002 (Table 12) .....	18
Five-Year Graduation Rates, All New Freshmen (Figure 8).....	19
Freshmen Retention and Graduation Rates, AAU Comparison (Table 13).....	19
Five-Year Graduation Rates, African-American New Freshmen (Figure 9) .....	20
African-American Freshmen Retention and Graduation Rates, AAU Comparison (Table 14) .....	20
1995-1996 Entering Freshmen Six-Year Graduation Rates at ACC and Division I AAU Institutions (Table 15) .....	21
Entering Graduate and Professional Student Profile, Fall 2002 (Table 16) .....	22
Fraternity and Sorority Profile, Fall 2002 (Table 17).....	22
Degrees Awarded by School and Level, 2001-2002 (Table 18).....	23
Degrees Awarded by Level, Race, and Sex, 2001-2002 (Table 19) .....	23
Degrees Awarded by School, Five-Year Comparison (Table 20).....	24
Degrees Awarded by Ethnic Group and Level, Five-Year Comparison (Table 21) .....	25

<b>FACULTY AND STAFF</b> .....	26-41
Employees by Category, Fall 2002 (Figure 10) .....	26
Full-Time Permanent Faculty Highest Earned Degree (Table 22) .....	26
Permanent Full-Time/Part-Time Employees and Full-Time Equivalents by School and Division, Fall 2002 (Table 23) .....	27
Full-Time Permanent Employees by School and Division, Fall 2002 (Table 24).....	28
Full-Time Permanent Employees by Race and Sex, Fall 2002 (Table 25).....	39
Full-Time Permanent EPA Employees by Division, Race, and Sex, Fall 2002 (Table 26).....	30
Full-Time Permanent Faculty, Fall 2002 (Table 27) .....	31
Full-Time Permanent Faculty, Fall 1997-2002 (Table 28).....	32
Female Full-Time Permanent Faculty, Fall 1997-2002 (Table 29).....	33
African-American Full-Time Permanent Faculty, Fall 1997-2002 (Table 30) .....	34
Faculty Salaries by School, Fall 2002 (Table 31).....	35-36
Faculty Salaries at Research I and AAU Institutions, 2002-2003 (Table 32) .....	37-38
Faculty Salary plus Compensation at Research I and AAU Institutions, 2002-2003 (Table 33) .....	39-40
Full-Time/Part-Time Faculty/Staff Employees by City (Table 34).....	41
 <b>CAPITAL AND FISCAL OPERATIONS</b> .....	 42-51
Student Housing, Fall 2002 (Figure 11).....	42
Student Enrollment by Type of Housing and Sex (Table 35) .....	42
Percentage Distribution of Space by Assignable Area (Figure 12) .....	43
Assignable Area by Room Use/Program Classification and Division (Table 36).....	43
Library Collections, Fiscal Year 2002 (Table 37).....	44
Student Tuition and Charges for the 2002-2003 Academic Year (Table 38) .....	45
A Profile of Selected Public Universities First-Year Undergraduate Tuition and Fees, 2002-2003 & 1997-98, In-State/Out-of State (Table 39) .....	46
Comparison of Tuition and Required Fees, In-State/Out-of-State (Figure 13).....	47
Ten-Year Comparison of Tuition and Required Fees, UNC-Chapel Hill and Public AAU Averages (Table 40).....	48
Operating & Nonoperating Revenues by Source, 2001-2002 (Figure 14) .....	49
Operating Expenses by Function, 2001-2002 (Figure 15).....	49
Operating & Nonoperating Revenues by Source, Year Ending June 30, 2002 (Table 41) .....	50
Operating Expenses by Function, Year Ending June 30, 2002 (Table 42) .....	50
Contracts and Grants, 1981-2002 (Figure 16).....	51
Trends in Contracts and Grants Funding, Fiscal Years 1981-2002 (Table 43) .....	51
2002 Contracts and Grants Funding Distribution .....	51
 <b>REFERENCES</b>	
Glossary .....	52-53
For More Information .....	54-55

## Founding

---

The University of North Carolina opened its doors to students on January 15, 1795 as the first state university. New Hope Chapel (now Chapel Hill) was chosen for its central location as the site of the University. Hinton James, the first student to enroll, arrived in February 1795. By March 1 the University had 41 students and 2 professors. Seven students, including Hinton James, received their diplomas in 1798, becoming the first graduating class of the University. Authorized by the State Constitution in 1776, the University was chartered in 1789, and was the only public university in the nation to award degrees to students as early as the eighteenth century.

Women were first admitted to the University in 1897. However, admittance was permitted only for bona fide residents of Chapel Hill in graduate courses or as upper level transfers. The first five women to enroll were Mary Shackelford Nee McCrae, Cecye Roanne Dodd, Lulie Watkins, Sally Walker Stockard, and Dixie Lee Bryant. In 1898, Sally Walker Stockard received her bachelor's degree becoming the first woman graduate of the University. In 1917, Lillie Dale Whitaker, Mary Louise Stover, Mary Louisa Cobb, and Nell Abbie Patterson Pickard enrolled as the first female freshmen.

## Organization

---

The University was consolidated in 1931 with the Women's College at Greensboro and North Carolina State College at Raleigh under a single Board of Trustees. In 1971 the General Assembly redefined the University of North Carolina System to include all 16 of the four-year public higher education institutions in the State. The Board of Governors was established as the governing body responsible for all basic policies for the University of North Carolina as a multi-institutional university.

UNC-Chapel Hill and the other institutions that comprise the UNC System each has its own separate administrative structure. The 16 constituent institutions, year they were founded, and their Chancellors are listed below.

Appalachian State University (1899)  
Chancellor - Francis T. Borkowski

The University of North Carolina at Asheville (1927)  
Chancellor – James H. Mullen

East Carolina University (1907)  
Chancellor - Richard R. Eakin

The University of North Carolina at Chapel Hill (1789)  
Chancellor - James Moeser

Elizabeth City State University (1891)  
Chancellor - Mickey Burnim

The University of North Carolina at Charlotte (1946)  
Chancellor - James H. Woodward

Fayetteville State University (1877)  
Chancellor - Willis B. McLeod

The University of North Carolina at Greensboro (1891)  
Chancellor - Patricia A. Sullivan

North Carolina A&T State University (1891)  
Chancellor - James C. Renick

The University of North Carolina at Pembroke (1887)  
Chancellor – Allen C. Meadors

North Carolina Central University (1909)  
Chancellor - James H. Ammons

The University of North Carolina at Wilmington (1947)  
Chancellor - James R. Leutze

North Carolina School of The Arts (1963)  
Chancellor - Wade Hobgood

Western Carolina University (1889)  
Chancellor - John W. Bardo

North Carolina State University (1887)  
Chancellor – Marye Anne Fox

Winston-Salem State University (1892)  
Chancellor - Harold L. Martin, Sr.

## Board of Governors The University of North Carolina

J. Bradley Wilson	Chairman
Teena S. Little	Vice Chairman
G. Irvin Aldridge	Secretary

### Class of 2003

J. Addison Bell	Matthews
F. Edward Broadwell, Jr	Asheville
William T. Brown	Fayetteville
Angela R. Bryant	Rocky Mount
William L. Burns, Jr.	Durham
C. Clifford Cameron	Charlotte
John W. Davis III	Winston-Salem
Peter Keber	Charlotte
Teena S. Little	Southern Pines
Barbara S. Perry	Kinston
Patsy B. Perry	Durham
H. D. Reaves, Jr.	Chapel Hill
Gladys Ashe Robinson	Greensboro
Benjamin S. Ruffin	Winston-Salem
Priscilla P. Taylor	Greensboro
Ruth Dial Woods	Pembroke

### Class of 2005

Bradley T. Adcock	Durham
G. Irvin Aldridge	Manteo
James G. Babb	Charlotte
Anne W. Cates	Chapel Hill
John F.A.V. Cecil	Asheville
Bert Collins	Durham
Ray S. Farris	Charlotte
Dudley E. Flood	Raleigh
Hannah D. Gage	Wilmington
Willie J. Gilchrist	Halifax
H. Frank Grainger	Cary
Charles H. Mercer, Jr.	Raleigh
Jim W. Phillips, Jr.	Greensboro
J. Craig Souza	Raleigh
Robert F. Warwick	Wilmington
J. Bradley Wilson	Durham

### Members Emeriti

James E. Holshouser, Jr.	Southern Pines
--------------------------	----------------

### Ex-Officio

Jonathan L. Ducote	Raleigh
--------------------	---------

## Office of the President The University of North Carolina

Molly Corbett Broad	President
Gretchen M. Bataille	Senior Vice President for Academic Affairs
Jeffrey R. Davies	Vice President for Finance
Russ Lea	Vice President for Research & Director of Sponsored Programs
Alan Mabe	Vice President for Academic Planning
James B. Milliken	Senior Vice President for University Affairs
Robyn R. Render	Vice President for Information Resources & Chief Information Officer
Richard L. Thompson	Vice President for University-School Programs
Leslie J. Winner	Vice President & General Counsel
Tom Howe	Director & General Manager, UNC Center for Public Television

### Board of Trustees

#### The University of North Carolina at Chapel Hill

Timothy B. Burnett	(Chair)	Greensboro
Phillip G. Carson		Asheville
Russell M. Carter		Wilmington
Paul Fulton Jr.		Winston-Salem
James E.S. Hynes		Charlotte
Brenda Kirby	(Assistant Secretary)	Chapel Hill
Jean Almand Kitchin	(Secretary)	Scotland Neck
Karol V. Mason		Atlanta
David E Pardue, Jr.		Burlington
Nelson Schwab III		Charlotte
A. Donald Stallings		Rocky Mount
Richard T. Williams	(Vice Chair)	Charlotte

### Ex-Officio

Jennifer A. Daum, President, Student Government Association

**Basic Statistics, Fall 2002**

**Student Headcount**

Headcount		26,028
Full-Time		21,721
Part-Time		4,307
FTE		24,040.50

Men	10,661	(41.0%)
Women	15,367	(59.0%)

White	19,779	(76.0%)
African-American	2,574	(9.9%)
Other	3,675	(14.1%)

Undergraduate	15,961	(61.3%)
Graduate	7,684	(29.5%)
Professional	2,383	(9.2%)

In-State	19,375	(74.4%)
Out-of-State	6,653	(25.6%)

Number of First-Time Freshmen		3,460
-------------------------------	--	-------

**Total Permanent University Employees**

Faculty (Full-Time)		2,701
Faculty (Part-Time)		307
Faculty Total		3,008

EPA Non-Faculty (Full-Time)		1,157
EPA Non-Faculty (Part-Time)		111
EPA Non-Faculty (Total)		1,268

SPA (Full-Time)		5,915
SPA (Part-Time)		290
SPA (Total)		6,205

Total Full-Time Employees (Combined)		9,773
Total Part-Time Employees (Combined)		708
Grand Total Full & Part-Time (Combined)		10,481

**Full-Time Permanent Faculty**

Total		2,701
-------	--	-------

Men		1,700
Women		1,001

White		2,323
African-American		121
Other		257

Tenured		1,365
Tenure Track		469
Fixed Term		867

**Annual Student Costs (Undergraduate)**

In-State Tuition & Fees		\$3,856.10
Out-of-State Tuition & Fees		\$15,140.10
Room (Double Occupancy)		\$2,980.00
Board (19 Meals Per Week Plan)		\$2,825.00

**Library**

Number of Volumes		5,366,141
-------------------	--	-----------



Table 1

## Statistics Reflecting the Size of UNC-Chapel Hill, 1978-2002

Year <sup>1</sup>	EPA <sup>2</sup> Faculty/ Non-Faculty	SPA <sup>2</sup> Employees	Total <sup>3</sup> Revenues	State <sup>3</sup> Appropriations	Full-Time Students	Part-Time Students	Total Students	Value of <sup>3</sup> Endowment	Gross <sup>4</sup> Square Feet	Sponsored <sup>5</sup> Program Awards
1978	2,557	4,269	\$228,632,704	\$81,141,483	17,462	2,832	20,294	\$35,251,828	7,443,999	\$47,114,414
1979	2,625	4,364	\$263,562,574	\$99,140,287	17,918	3,142	21,060	\$37,576,026	7,467,080	\$56,336,651
1980	2,642	4,389	\$294,207,847	\$107,782,727	18,252	3,213	21,465	\$39,671,756	7,847,128	\$70,071,559
1981	2,658	4,413	\$337,174,362	\$128,581,211	18,202	3,373	21,575	\$42,770,404	8,036,804	\$63,488,635
1982	2,681	4,427	\$359,839,897	\$137,057,754	18,544	3,472	22,016	\$44,304,198	8,116,568	\$55,059,929
1983	2,766	4,389	\$364,310,431	\$143,605,960	18,286	3,471	21,757	\$49,542,776	8,214,286	\$70,148,274
1984	2,733	4,536	\$418,075,549	\$156,690,058	18,181	3,431	21,612	\$61,256,839	8,744,420	\$74,154,319
1985	2,891	4,668	\$459,014,919	\$183,064,797	18,522	3,499	22,021	\$71,115,852	8,771,755	\$79,136,409
1986	2,891	4,814	\$512,309,940	\$200,093,215	18,884	3,897	22,781	\$81,753,219	9,241,725	\$95,111,630
1987	2,915	5,003	\$517,962,997	\$214,773,714	18,785	4,136	22,921	\$111,005,957	9,404,912	\$105,237,795
1988	2,953	5,171	\$570,514,000	\$230,779,917	19,377	4,202	23,579	\$123,506,000	9,461,891	\$127,865,313
1989	2,985	5,308	\$606,323,359	\$239,732,599	19,389	4,203	23,592	\$134,973,000	9,587,891	\$137,758,114
1990	2,980	5,279	\$655,007,502	\$252,485,349	19,427	4,425	23,852	\$154,438,000	9,639,171	\$162,275,271
1991	3,050	5,205	\$699,407,749	\$257,218,613	19,307	4,487	23,794	\$165,576,000	9,883,530	\$173,923,618
1992	3,057	5,449	\$741,207,850	\$255,003,056	19,167	4,777	23,944	\$191,497,051	10,656,014	\$211,104,491
1993	3,152	5,765	\$804,241,278	\$270,699,807	19,505	4,794	24,299	\$233,857,850	10,699,608	\$227,589,028
1994	3,216	5,796	\$877,388,417	\$283,825,773	19,764	4,699	24,463	\$304,417,000	10,703,070	\$244,592,943
1995	3,290	5,841	\$943,468,832	\$302,337,152	19,834	4,605	24,439	\$313,821,000	10,729,313	\$274,884,634
1996	3,349	5,534	\$984,669,363	\$308,244,640	19,635	4,506	24,141	\$333,982,000	11,021,565	\$248,997,990
1997	3,387	5,901	\$1,062,282,000	\$331,650,000	19,796	4,393	24,189	\$430,006,000	11,389,953	\$290,650,158
1998	3,518	6,101	\$1,127,248,000	\$352,283,000	19,938	4,300	24,238	\$554,345,000	11,718,572	\$304,953,768
1999	3,708	6,303	\$1,220,681,000	\$382,372,000	20,565	4,070	24,635	\$595,859,000	12,103,167	\$344,496,859
2000	3,867	5,858	\$1,299,438,000	\$383,189,000	20,759	4,113	24,872	\$736,134,000	12,311,526	\$375,570,798
2001	4,051	6,060	\$1,456,672,000	\$402,205,000	21,255	4,209	25,464	\$785,935,000	12,362,885	\$438,780,503
2002	4,276	6,660	\$1,487,434,908	\$368,504,553	21,721	4,307	26,028	\$747,012,209	13,175,027	\$488,323,435

<sup>1</sup> For figures representing dollar amounts, "year" denotes fiscal year; otherwise, the data are as of fall semester.

<sup>2</sup> Includes full and part-time permanent employees.

<sup>3</sup> Source: Office of Business and Finance, Comprehensive Annual Financial Report, Exhibits A and C, as of year ended June 30.

Note: From 1986 forward, some figures are rounded to the nearest thousand.

<sup>4</sup> Source: Office of Facilities Planning and Design, Facilities Inventory and Utilization Study.

Note: Square footage data represent previous year statistics. Figures prior to 1977 include square footage of the North Carolina Memorial Hospital.

<sup>5</sup> Source: Office of Research Services, Annual Report on Sponsored Program Awards.

Figure 1

Fall 2002 Headcount Enrollment

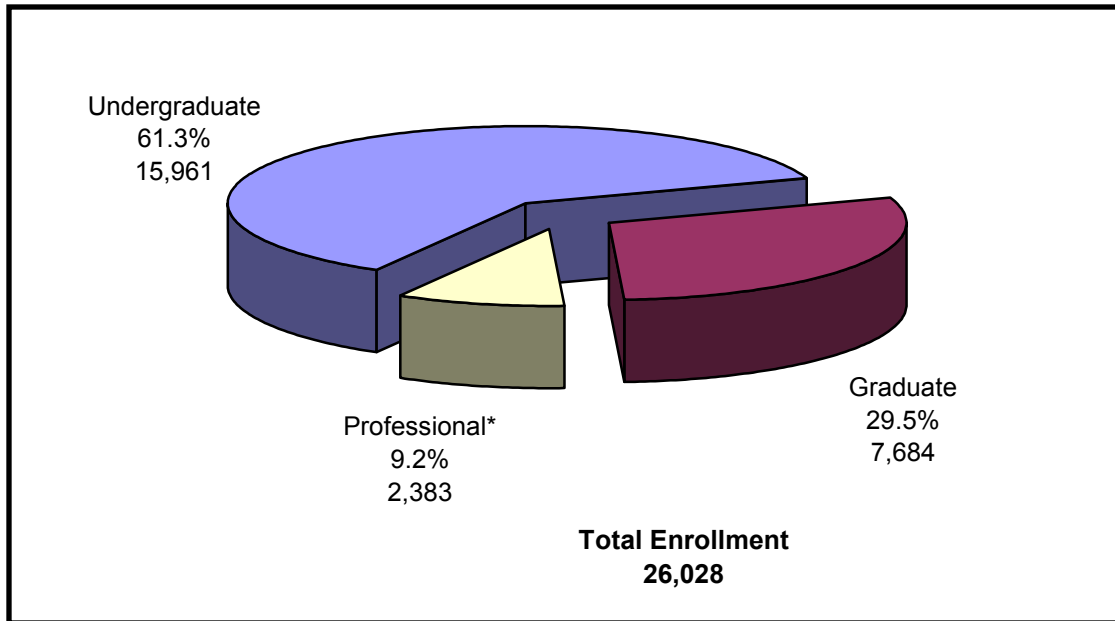

\*As of Fall 2002, counts include sub-baccalaureate professional certificates: 23 with "PC" classifications in Dentistry (DN), 12 with "PC" classifications in Medicine (MD), & 21 with "1st" classifications in Medicine (MS). Note: In addition to Fall 2002 headcount enrollment, there are 504 professional fellows [24 in Dentistry (DN), 480 in Medicine (MD)] and 629 professional residents [10 in Dentistry (DN), 619 in Medicine (MD)].

Source: Office of Institutional Research, RLDB100 (Registrar's Enrollment) File

As of September 6, 2002

Figure 2

**Total Enrollment by Race, Fall 2002**

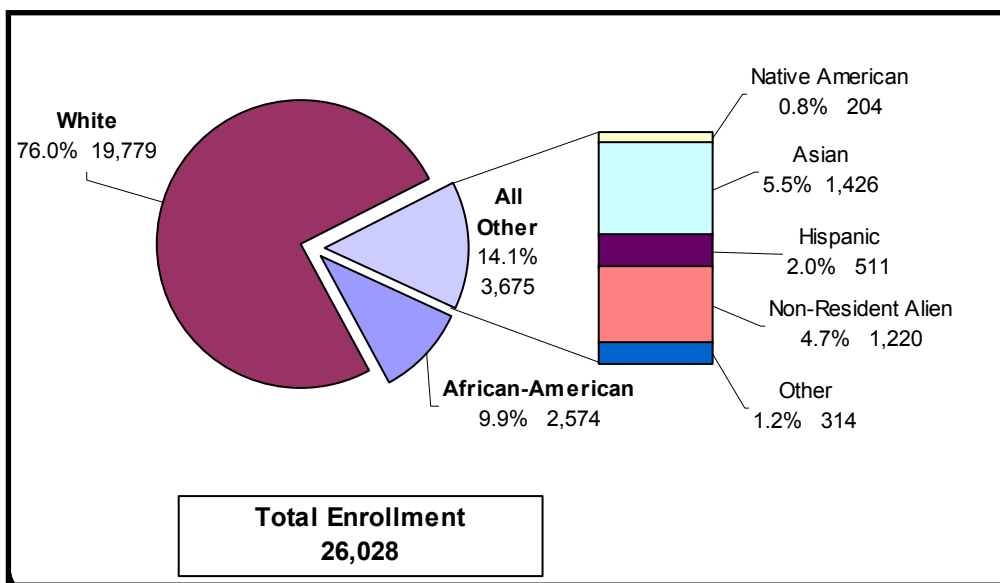

Figure 3

**Undergraduate Enrollment by Race, Fall 2002**

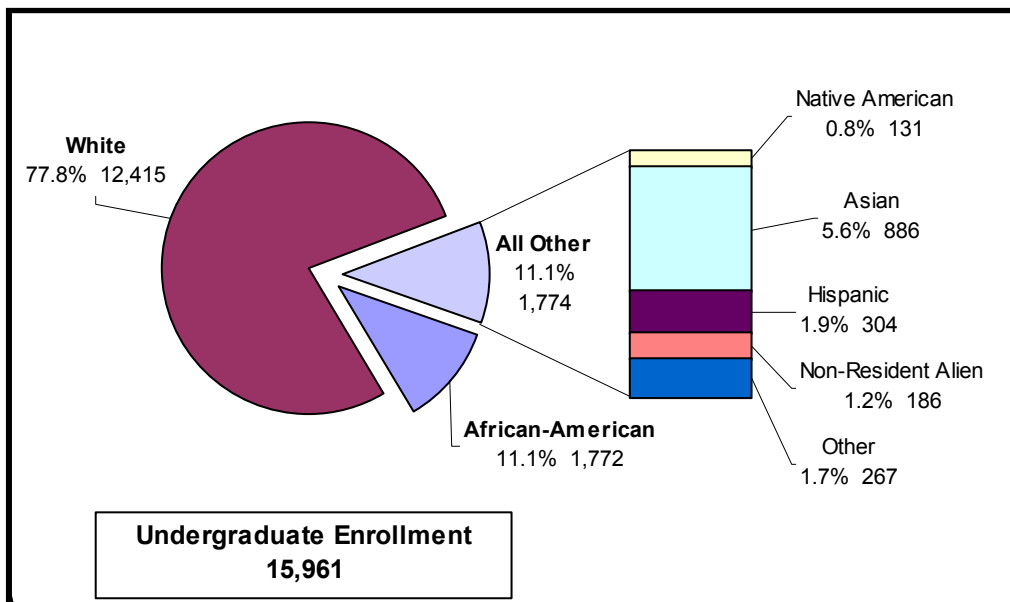

Table 2

Distribution of Students by Level, Race, and Sex, Fall 2002

Race/Sex						Total Undergraduate				Total All Levels	
	Freshman	Sophomore	Junior	Senior	Unclassified	N	%*	Graduate	Professional**	N	%*
<b>Native American</b>											
Male	8	15	11	10	3	47	0.3%	12	12	71	0.3%
Female	24	21	15	22	2	84	0.5%	29	20	133	0.5%
<b>Subtotal by Race</b>	<b>32</b>	<b>36</b>	<b>26</b>	<b>32</b>	<b>5</b>	<b>131</b>	<b>0.8%</b>	<b>41</b>	<b>32</b>	<b>204</b>	<b>0.8%</b>
<b>Asian</b>											
Male	77	107	82	113	4	383	2.4%	131	90	604	2.3%
Female	113	116	126	138	10	503	3.2%	195	124	822	3.2%
<b>Subtotal by Race</b>	<b>190</b>	<b>223</b>	<b>208</b>	<b>251</b>	<b>14</b>	<b>886</b>	<b>5.6%</b>	<b>326</b>	<b>214</b>	<b>1,426</b>	<b>5.5%</b>
<b>African-American</b>											
Male	138	128	118	128	18	530	3.3%	147	77	754	2.9%
Female	293	315	304	300	30	1,242	7.8%	412	166	1,820	7.0%
<b>Subtotal by Race</b>	<b>431</b>	<b>443</b>	<b>422</b>	<b>428</b>	<b>48</b>	<b>1,772</b>	<b>11.1%</b>	<b>559</b>	<b>243</b>	<b>2,574</b>	<b>9.9%</b>
<b>Hispanic</b>											
Male	31	39	24	24	6	124	0.8%	73	16	213	0.8%
Female	43	46	42	43	6	180	1.1%	84	34	298	1.1%
<b>Subtotal by Race</b>	<b>74</b>	<b>85</b>	<b>66</b>	<b>67</b>	<b>12</b>	<b>304</b>	<b>1.9%</b>	<b>157</b>	<b>50</b>	<b>511</b>	<b>2.0%</b>
<b>White</b>											
Male	1,093	1,269	1,191	1,421	172	5,146	32.2%	2,189	874	8,209	31.5%
Female	1,516	1,670	1,861	2,006	216	7,269	45.5%	3,352	949	11,570	44.5%
<b>Subtotal by Race</b>	<b>2,609</b>	<b>2,939</b>	<b>3,052</b>	<b>3,427</b>	<b>388</b>	<b>12,415</b>	<b>77.8%</b>	<b>5,541</b>	<b>1,823</b>	<b>19,779</b>	<b>76.0%</b>
<b>Non-Resident Alien</b>											
Male	27	20	20	31	4	102	0.6%	557	5	664	2.6%
Female	26	24	16	15	3	84	0.5%	463	9	556	2.1%
<b>Subtotal by Race</b>	<b>53</b>	<b>44</b>	<b>36</b>	<b>46</b>	<b>7</b>	<b>186</b>	<b>1.2%</b>	<b>1,020</b>	<b>14</b>	<b>1,220</b>	<b>4.7%</b>
<b>Other</b>											
Male	47	32	21	10	9	119	0.7%	23	4	146	0.6%
Female	58	38	27	15	10	148	0.9%	17	3	168	0.6%
<b>Subtotal by Race</b>	<b>105</b>	<b>70</b>	<b>48</b>	<b>25</b>	<b>19</b>	<b>267</b>	<b>1.7%</b>	<b>40</b>	<b>7</b>	<b>314</b>	<b>1.2%</b>
<b>Total Male</b>	<b>1,421</b>	<b>1,610</b>	<b>1,467</b>	<b>1,737</b>	<b>216</b>	<b>6,451</b>	<b>40.4%</b>	<b>3,132</b>	<b>1,078</b>	<b>10,661</b>	<b>41.0%</b>
<b>Total Female</b>	<b>2,073</b>	<b>2,230</b>	<b>2,391</b>	<b>2,539</b>	<b>277</b>	<b>9,510</b>	<b>59.6%</b>	<b>4,552</b>	<b>1,305</b>	<b>15,367</b>	<b>59.0%</b>
<b>Grand Total</b>	<b>3,494</b>	<b>3,840</b>	<b>3,858</b>	<b>4,276</b>	<b>493</b>	<b>15,961</b>	<b>100.0%</b>	<b>7,684</b>	<b>2,383</b>	<b>26,028</b>	<b>100.0%</b>

\* Percentage calculations are rounded.

\*\*As of Fall 2002, counts include sub-baccalaureate professional certificates: 23 with "PC" classifications in Dentistry (DN), 12 with "PC" classifications in Medicine (MD), & 21 with "1st" classifications in Medicine (MS). Note: In addition to Fall 2002 headcount enrollment, there are 504 professional fellows [24 in Dentistry (DN), 480 in Medicine (MD)] and 629 professional residents [10 in Dentistry (DN), 619 in Medicine (MD)].

Source: Office of Institutional Research, RLDB100 (Registrar's Enrollment) File

As of September 6, 2002

Table 3

## Headcount and Full-Time Equivalent\* Enrollment By School and Educational Level, Fall 2002

School	Undergraduate		Graduate		Professional**		Total By School	
	Headcount	FTE	Headcount	FTE	Headcount	FTE	Headcount	FTE
<b>General College</b>	7,321	7,314.25	0	0.00	0	0.00	7,321	7,314.25
<b>Arts &amp; Sciences</b>	5,827	5,751.00	2,222	1,759.00	0	0.00	8,049	7,510.00
<b>Business</b>	650	646.25	732	717.25	0	0.00	1,382	1,363.50
<b>Education</b>	179	177.50	384	320.25	0	0.00	563	497.75
<b>Government</b>	0	0.00	41	40.25	0	0.00	41	40.25
<b>Info &amp; Lib Science</b>	0	0.00	298	267.50	0	0.00	298	267.50
<b>Jour &amp; Mass Comm</b>	882	871.00	107	94.25	0	0.00	989	965.25
<b>Law</b>	0	0.00	0	0.00	789	788.50	789	788.50
<b>Social Work</b>	0	0.00	228	217.25	0	0.00	228	217.25
<b>Dentistry</b>	77	73.50	80	65.50	331	328.25	488	467.25
<b>Medicine</b>	72	71.50	695	561.50	684	684.00	1,451	1,317.00
<b>Nursing</b>	305	299.00	209	173.75	0	0.00	514	472.75
<b>Pharmacy</b>	0	0.00	69	54.00	478	477.00	547	531.00
<b>Public Health</b>	99	99.00	947	806.75	0	0.00	1,046	905.75
<b>Continuing Studies</b>	453	180.00	681	385.50	0	0.00	1,134	565.50
<b>Off-Campus Studies</b>	96	36.00	991	718.75	101	62.25	1,188	817.00
<b>Total</b>	<b>15,961</b>	<b>15,519.00</b>	<b>7,684</b>	<b>6,181.50</b>	<b>2,383</b>	<b>2,340.00</b>	<b>26,028</b>	<b>24,040.50</b>

\* FTE is based on attempted resident and extension-credit hours.

Note: Currently, the University of North Carolina Office of the President calculates FTE based on resident credit only, and therefore reports total FTE as 23,212.00 for Fall 2002.

The conversion of headcount enrollment to a full-time equivalent basis ( FTE ) is based on a minimum full-time load of 12 credit hours for undergraduate students, and 9 credit hours for graduate and professional students.

\*\*As of Fall 2002, counts include sub-baccalaureate professional certificates: 23 with "PC" classifications in Dentistry (DN), 12 with "PC" classifications in Medicine (MD), & 21 with "1st" classifications in Medicine (MS). Note: In addition to Fall 2002 headcount enrollment, there are 504 professional fellows [24 in Dentistry (DN), 480 in Medicine (MD)] and 629 professional residents [10 in Dentistry (DN), 619 in Medicine (MD)].

Source: Office of Institutional Research, RLDB100 (Registrar's Enrollment) File

As of September 6, 2002

Table 4

Headcount and Full-Time Equivalent\* Enrollment by School\*\*, Education Level, and Residency, Fall 2002

School**	Undergraduate						Graduate					
	In-State Headcount	Out-of-State Headcount	Total	In-State FTE	Out-of-State FTE	Total	In-State Headcount	Out-of-State Headcount	Total	In-State FTE	Out-of-State FTE	Total
<b>General College</b>	6,006	1,315	7,321	5999.75	1314.50	7314.25	0	0	0	0.00	0.00	0.00
<b>Arts &amp; Sciences</b>	4,675	1,152	5,827	4610.50	1140.50	5751.00	973	1,249	2,222	659.00	1100.00	1759.00
Off-Campus Studies	0	0	0	0.00	0.00	0.00	1	16	17	1.00	13.50	14.50
Continuing Studies	247	14	261	101.25	5.50	106.75	0	0	0	0.00	0.00	0.00
<b>Total</b>	<b>10,928</b>	<b>2,481</b>	<b>13,409</b>	<b>10711.50</b>	<b>2460.50</b>	<b>13172.00</b>	<b>974</b>	<b>1,265</b>	<b>2,239</b>	<b>660.00</b>	<b>1113.50</b>	<b>1773.50</b>
<b>Business</b>	447	203	650	445.00	201.25	646.25	209	523	732	203.25	514.00	717.25
Off-Campus Studies	0	0	0	0.00	0.00	0.00	180	49	229	179.50	49.00	228.50
Continuing Studies	31	1	32	13.25	0.25	13.50	0	0	0	0.00	0.00	0.00
<b>Total</b>	<b>478</b>	<b>204</b>	<b>682</b>	<b>458.25</b>	<b>201.50</b>	<b>659.75</b>	<b>389</b>	<b>572</b>	<b>961</b>	<b>382.75</b>	<b>563.00</b>	<b>945.75</b>
<b>Education</b>	165	14	179	163.50	14.00	177.50	316	68	384	258.50	61.75	320.25
Off-Campus Studies	0	0	0	0.00	0.00	0.00	138	14	152	85.75	9.75	95.50
Off-Campus St (Cert)	15	2	17	7.75	1.25	9.00	80	43	123	48.75	22.00	70.75
Cont Studies	13	0	13	6.00	0.00	6.00	0	0	0	0.00	0.00	0.00
Cont Studies (Cert)	0	0	0	0.00	0.00	0.00	9	1	10	4.25	0.25	4.50
<b>Total</b>	<b>193</b>	<b>16</b>	<b>209</b>	<b>177.25</b>	<b>15.25</b>	<b>192.50</b>	<b>543</b>	<b>126</b>	<b>669</b>	<b>397.25</b>	<b>93.75</b>	<b>491.00</b>
<b>Government</b>	0	0	0	0.00	0.00	0.00	23	18	41	22.25	18.00	40.25
<b>Info &amp; Lib Science</b>	0	0	0	0.00	0.00	0.00	190	108	298	164.75	102.75	267.50
<b>Jour &amp; Mass Comm</b>	686	196	882	676.00	195.00	871.00	41	66	107	33.50	60.75	94.25
Continuing Studies	6	0	6	3.00	0.00	3.00	0	0	0	0.00	0.00	0.00
<b>Total</b>	<b>692</b>	<b>196</b>	<b>888</b>	<b>679.00</b>	<b>195.00</b>	<b>874.00</b>	<b>41</b>	<b>66</b>	<b>107</b>	<b>33.50</b>	<b>60.75</b>	<b>94.25</b>
<b>Law</b>	0	0	0	0.00	0.00	0.00	0	0	0	0.00	0.00	0.00
<b>Social Work</b>	0	0	0	0.00	0.00	0.00	164	64	228	153.75	63.50	217.25
Off-Campus Studies	0	0	0	0.00	0.00	0.00	84	6	90	75.00	4.75	79.75
<b>Total</b>	<b>0</b>	<b>0</b>	<b>0</b>	<b>0.00</b>	<b>0.00</b>	<b>0.00</b>	<b>248</b>	<b>70</b>	<b>318</b>	<b>228.75</b>	<b>68.25</b>	<b>297.00</b>
<b>Dentistry</b>	68	9	77	64.75	8.75	73.50	33	47	80	27.00	38.50	65.50
Continuing Studies	4	0	4	1.75	0.00	1.75	0	0	0	0.00	0.00	0.00
<b>Total</b>	<b>72</b>	<b>9</b>	<b>81</b>	<b>66.50</b>	<b>8.75</b>	<b>75.25</b>	<b>33</b>	<b>47</b>	<b>80</b>	<b>27.00</b>	<b>38.50</b>	<b>65.50</b>
<b>Medicine</b>	66	6	72	65.50	6.00	71.50	400	295	695	308.00	253.50	561.50
Off-Campus Studies	0	0	0	0.00	0.00	0.00	2	0	2	1.75	0.00	1.75
Continuing Studies	0	0	0	0.00	0.00	0.00	0	0	0	0.00	0.00	0.00
<b>Total</b>	<b>66</b>	<b>6</b>	<b>72</b>	<b>65.50</b>	<b>6.00</b>	<b>71.50</b>	<b>402</b>	<b>295</b>	<b>697</b>	<b>309.75</b>	<b>253.50</b>	<b>563.25</b>
<b>Nursing</b>	285	20	305	279.25	19.75	299.00	183	26	209	150.75	23.00	173.75
Off-Campus Studies	2	0	2	1.00	0.00	1.00	0	0	0	0.00	0.00	0.00
Continuing Studies	9	1	10	3.00	0.25	3.25	0	0	0	0.00	0.00	0.00
<b>Total</b>	<b>296</b>	<b>21</b>	<b>317</b>	<b>283.25</b>	<b>20</b>	<b>303.25</b>	<b>183</b>	<b>26</b>	<b>209</b>	<b>150.75</b>	<b>23.00</b>	<b>173.75</b>
<b>Pharmacy</b>	0	0	0	0.00	0.00	0.00	26	43	69	19.00	35.00	54.00
Off-Campus Studies	0	0	0	0.00	0.00	0.00	0	0	0	0.00	0.00	0.00
Continuing Studies	2	0	2	1.00	0.00	1.00	0	0	0	0.00	0.00	0.00
<b>Total</b>	<b>2</b>	<b>0</b>	<b>2</b>	<b>1.00</b>	<b>0</b>	<b>1.00</b>	<b>26</b>	<b>43</b>	<b>69</b>	<b>19.00</b>	<b>35.00</b>	<b>54.00</b>
<b>Public Health</b>	80	19	99	80.00	19.00	99.00	484	463	947	379.25	427.50	806.75
Off-Campus Studies	0	0	0	0.00	0.00	0.00	178	82	260	110.50	48.00	158.50
Continuing Studies	5	0	5	2.00	0.00	2.00	0	0	0	0.00	0.00	0.00
<b>Total</b>	<b>85</b>	<b>19</b>	<b>104</b>	<b>82.00</b>	<b>19</b>	<b>101.00</b>	<b>662</b>	<b>545</b>	<b>1,207</b>	<b>489.75</b>	<b>475.50</b>	<b>965.25</b>
<b>Cont Studies Non Deg</b>	116	4	120	41.50	1.25	42.75	562	109	671	319.50	61.50	381.00
<b>Off-Campus Non Deg</b>	59	18	77	20.75	5.25	26.00	74	44	118	39.75	29.75	69.50
<b>TOTAL</b>	<b>12,987</b>	<b>2,974</b>	<b>15,961</b>	<b>12,586.50</b>	<b>2,932.50</b>	<b>15,519.00</b>	<b>4,350</b>	<b>3,334</b>	<b>7,684</b>	<b>3,244.75</b>	<b>2,936.75</b>	<b>6,181.50</b>

\* FTE is based on attempted resident and extension-credit hours.

Note: Currently, the UNC Office of the President calculates FTE based on resident credit only. The UNC Office of the President reports total FTE as 23,212.00 for Fall 2002.

Table 4 (continued)

Headcount and Full-Time Equivalent\* Enrollment by School\*\*, Education Level, and Residency, Fall 2002

		Professional				Grand Total		School**
In-State Headcount	Out-of-State Headcount	Total	In-State FTE	Out-of-State FTE	Total	Headcount	FTE	
0	0	0	0.00	0.00	0.00	7,321	7,314.25	<b>General College</b>
0	0	0	0.00	0.00	0.00	8,049	7,510.00	<b>Arts &amp; Sciences</b>
0	0	0	0.00	0.00	0.00	17	14.50	Off-Campus Studies
0	0	0	0.00	0.00	0.00	261	106.75	Continuing Studies
<b>0</b>	<b>0</b>	<b>0</b>	<b>0.00</b>	<b>0.00</b>	<b>0.00</b>	<b>15,648</b>	<b>14,945.50</b>	<b>Total</b>
0	0	0	0.00	0.00	0.00	1,382	1,363.50	<b>Business</b>
0	0	0	0.00	0.00	0.00	229	228.50	Off-Campus Studies
0	0	0	0.00	0.00	0.00	32	13.50	Continuing Studies
<b>0</b>	<b>0</b>	<b>0</b>	<b>0.00</b>	<b>0.00</b>	<b>0.00</b>	<b>1,643</b>	<b>1,605.50</b>	<b>Total</b>
0	0	0	0.00	0.00	0.00	563	497.75	<b>Education</b>
0	0	0	0.00	0.00	0.00	152	95.50	Off-Campus Studies
0	0	0	0.00	0.00	0.00	140	79.75	Off-Campus St (Cert)
0	0	0	0.00	0.00	0.00	13	6.00	Cont Studies
0	0	0	0.00	0.00	0.00	0	0.00	Cont Studies (Cert)
<b>0</b>	<b>0</b>	<b>0</b>	<b>0.00</b>	<b>0.00</b>	<b>0.00</b>	<b>878</b>	<b>683.50</b>	<b>Total</b>
0	0	0	0.00	0.00	0.00	41	40.25	<b>Government</b>
0	0	0	0.00	0.00	0.00	298	267.50	<b>Info &amp; Lib Science</b>
0	0	0	0.00	0.00	0.00	989	965.25	<b>Jour &amp; Mass Comm</b>
0	0	0	0.00	0.00	0.00	6	3.00	Continuing Studies
<b>0</b>	<b>0</b>	<b>0</b>	<b>0.00</b>	<b>0.00</b>	<b>0.00</b>	<b>995</b>	<b>968.25</b>	<b>Total</b>
<b>663</b>	<b>126</b>	<b>789</b>	<b>662.50</b>	<b>126.00</b>	<b>788.50</b>	<b>789</b>	<b>788.50</b>	<b>Law</b>
0	0	0	0.00	0.00	0.00	228	217.25	<b>Social Work</b>
0	0	0	0.00	0.00	0.00	90	79.75	Off-Campus Studies
<b>0</b>	<b>0</b>	<b>0</b>	<b>0.00</b>	<b>0.00</b>	<b>0.00</b>	<b>318</b>	<b>297.00</b>	<b>Total</b>
291	40	331	290.50	37.75	328.25	488	467.25	<b>Dentistry</b>
0	0	0	0.00	0.00	0.00	4	1.75	Continuing Studies
<b>291</b>	<b>40</b>	<b>331</b>	<b>290.50</b>	<b>37.75</b>	<b>328.25</b>	<b>492</b>	<b>469.00</b>	<b>Total</b>
649	35	684	649.00	35.00	684.00	1,451	1,317.00	<b>Medicine</b>
0	0	0	0.00	0.00	0.00	2	1.75	Off-Campus Studies
0	0	0	0.00	0.00	0.00	0	0.00	Continuing Studies
<b>649</b>	<b>35</b>	<b>684</b>	<b>649.00</b>	<b>35.00</b>	<b>684.00</b>	<b>1,453</b>	<b>1,318.75</b>	<b>Total</b>
0	0	0	0.00	0.00	0.00	514	472.75	<b>Nursing</b>
0	0	0	0.00	0.00	0.00	2	1.00	Off-Campus Studies
0	0	0	0.00	0.00	0.00	10	3.25	Continuing Studies
<b>0</b>	<b>0</b>	<b>0</b>	<b>0.00</b>	<b>0.00</b>	<b>0.00</b>	<b>526</b>	<b>477.00</b>	<b>Total</b>
432	46	478	431.00	46.00	477.00	547	531.00	<b>Pharmacy</b>
3	98	101	2.25	60.00	62.25	101	62.25	Off-Campus Studies
0	0	0	0.00	0.00	0.00	2	1.00	Continuing Studies
<b>435</b>	<b>144</b>	<b>579</b>	<b>433.25</b>	<b>106.00</b>	<b>539.25</b>	<b>650</b>	<b>594.25</b>	<b>Total</b>
0	0	0	0.00	0.00	0.00	1,046	905.75	<b>Public Health</b>
0	0	0	0.00	0.00	0.00	260	158.50	Off-Campus Studies
0	0	0	0.00	0.00	0.00	5	2.00	Continuing Studies
<b>0</b>	<b>0</b>	<b>0</b>	<b>0.00</b>	<b>0.00</b>	<b>0.00</b>	<b>1,311</b>	<b>1,066.25</b>	<b>Total</b>
0	0	0	0.00	0.00	0.00	791	423.75	<b>Cont Studies Non Deg</b>
0	0	0	0.00	0.00	0.00	195	95.50	<b>Off-Campus Non Deg</b>
<b>2,038</b>	<b>345</b>	<b>2,383</b>	<b>2,035.25</b>	<b>304.75</b>	<b>2,340.00</b>	<b>26,028</b>	<b>24,040.50</b>	<b>TOTAL</b>

\*\* Counts of students in Continuing Studies and Off-Campus Programs that award degrees or certificates are broken out with their award-granting schools.

Source: Office of Institutional Research, RLDB100 (Registrar's Enrollment) File

As of September 6, 2002

Table 5

Historical Enrollment Data by Level

Fall Semester	Undergraduate		Graduate		Professional*		Total	
	Headcount	% Growth	Headcount	% Growth	Headcount	% Growth	Headcount	% Growth
1977	13,920	-0.11	4,658	-3.2	1,584	2.52	20,162	-0.65
1978	14,025	0.75	4,647	-0.24	1,622	2.4	20,294	0.65
1979	14,661	4.53	4,777	2.8	1,622	0	21,060	3.77
1980	14,933	1.86	4,884	2.24	1,648	1.6	21,465	1.92
1981	14,618	-2.1	5,285	8.21	1,672	1.46	21,575	0.51
1982	14,830	1.45	5,479	3.67	1,707	2.09	22,016	2.04
1983	14,558	-1.83	5,517	0.69	1,682	-1.46	21,757	-1.18
1984	14,559	0	5,375	-2.57	1,678	-0.24	21,612	-0.67
1985	14,898	2.33	5,515	2.6	1,608	-4.17	22,021	1.89
1986	15,313	2.79	5,857	6.2	1,611	0.19	22,781	3.45
1987	15,251	-0.4	6,027	2.9	1,643	1.99	22,921	0.61
1988	15,691	2.89	6,252	3.73	1,636	-0.43	23,579	2.87
1989	15,463	-1.45	6,484	3.71	1,645	0.55	23,592	0.06
1990	15,641	1.15	6,562	1.2	1,649	0.24	23,852	1.1
1991	15,439	-1.29	6,686	1.89	1,669	1.21	23,794	-0.24
1992	15,262	-1.15	7,029	5.13	1,653	-0.96	23,944	0.63
1993	15,674	2.7	6,925	-1.48	1,700	2.84	24,299	1.48
1994	15,895	1.41	6,861	-0.92	1,707	0.41	24,463	0.67
1995	15,702	-1.21	7,043	2.65	1,694	-0.76	24,439	-0.1
1996	15,363	-2.16	6,874	-2.4	1,904	12.4	24,141	-1.22
1997	15,321	-0.27	6,764	-1.6	2,104	10.5	24,189	0.2
1998	15,291	-0.2	6,811	0.69	2,136	1.52	24,238	0.2
1999	15,434	0.94	7,029	3.2	2,172	1.69	24,635	1.64
2000	15,608	1.13	7,008	-0.3	2,256	3.87	24,872	0.96
2001	15,844	1.51	7,334	4.65	2,316	2.66	25,494	2.5
2002	15,961	0.74	7,684	4.77	2,383	2.89	26,028	2.09
<b>25 Year Percentage Growth</b>		<b>14.66</b>		<b>64.96</b>		<b>50.44</b>		<b>29.09</b>

\*As of Fall 2002, counts include sub-baccalaureate professional certificates: 23 with "PC" classifications in Dentistry (DN), 12 with "PC" classifications in Medicine (MD), & 21 with "1st" classifications in Medicine (MS). Note: In addition to Fall 2002 headcount enrollment, there are 504 professional fellows [24 in Dentistry (DN), 480 in Medicine (MD)] and 629 professional residents [10 in Dentistry (DN), 619 in Medicine (MD)].

Source: Office of Institutional Research, RLDB100 (Registrar's Enrollment) File

As of September 6, 2002



Figure 4

Students by Sex, Fall 2002

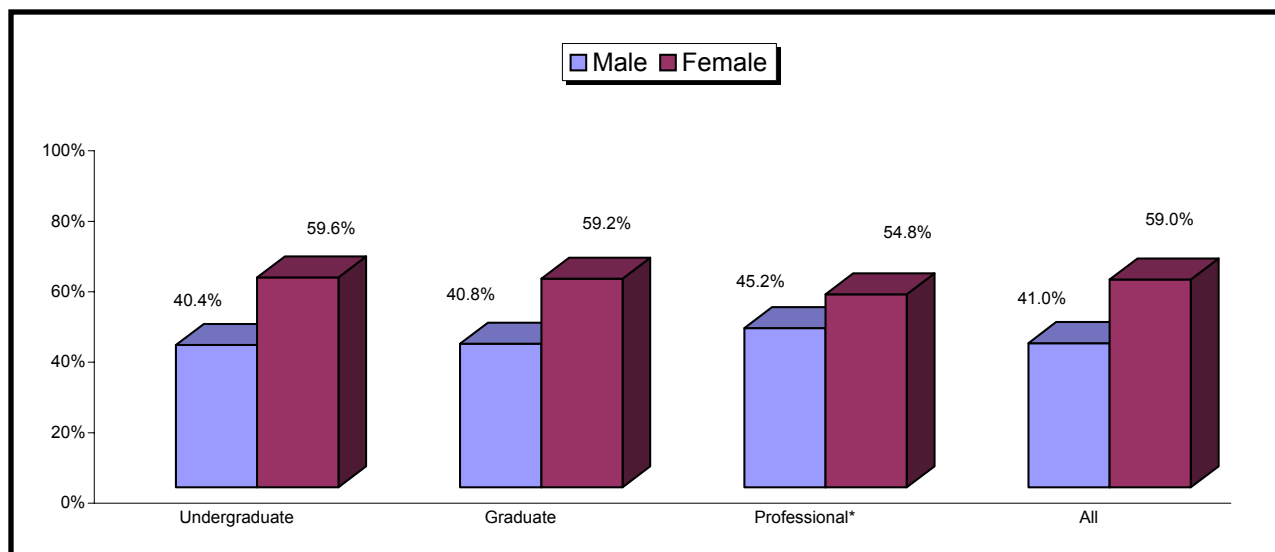

Table 6

Students by School, Education Level, and Sex, Fall 2002

School	Undergraduate			Graduate			Professional*			Total By School		
	M	F	Subtotal	M	F	Subtotal	M	F	Subtotal	M	F	Total
General College	3,023	4,298	7,321	0	0	0	0	0	0	3,023	4,298	7,321
Arts & Sciences	2,470	3,357	5,827	1,138	1,084	2,222	0	0	0	3,608	4,441	8,049
Business	395	255	650	496	236	732	0	0	0	891	491	1,382
Education	8	171	179	87	297	384	0	0	0	95	468	563
Government	0	0	0	20	21	41	0	0	0	20	21	41
Info & Lib Science	0	0	0	99	199	298	0	0	0	99	199	298
Jour & Mass Comm	249	633	882	48	59	107	0	0	0	297	692	989
Law	0	0	0	0	0	0	369	420	789	369	420	789
Social Work	0	0	0	33	195	228	0	0	0	33	195	228
Dentistry	2	75	77	39	41	80	185	146	331	226	262	488
Medicine	14	58	72	252	443	695	335	349	684	601	850	1,451
Nursing	21	284	305	16	193	209	0	0	0	37	477	514
Pharmacy	0	0	0	42	27	69	145	333	478	187	360	547
Public Health	26	73	99	272	675	947	0	0	0	298	748	1,046
Continuing Studies	214	239	453	253	428	681	0	0	0	467	667	1,134
Off-Campus Studies	29	67	96	337	654	991	44	57	101	410	778	1,188
<b>Total</b>	<b>6,451</b>	<b>9,510</b>	<b>15,961</b>	<b>3,132</b>	<b>4,552</b>	<b>7,684</b>	<b>1,078</b>	<b>1,305</b>	<b>2,383</b>	<b>10,661</b>	<b>15,367</b>	<b>26,028</b>
<b>Percentage Distribution</b>	<b>40.4%</b>	<b>59.6%</b>	<b>100.0%</b>	<b>40.8%</b>	<b>59.2%</b>	<b>100.0%</b>	<b>45.2%</b>	<b>54.8%</b>	<b>100.0%</b>	<b>41.0%</b>	<b>59.0%</b>	<b>100.0%</b>

\*As of Fall 2002, counts include sub-baccalaureate professional certificates: 23 with "PC" classifications in Dentistry (DN), 12 with "PC" classifications in Medicine (MD), & 21 with "1st" classifications in Medicine (MS). Note: In addition to Fall 2002 headcount enrollment, there are 504 professional fellows [24 in Dentistry (DN), 480 in Medicine (MD)] and 629 professional residents [10 in Dentistry (DN), 619 in Medicine (MD)].

Source: Office of Institutional Research, RLDB100 (Registrar's Enrollment) File

As of September 6, 2002

Figure 5

Students by Residency, Fall 2002

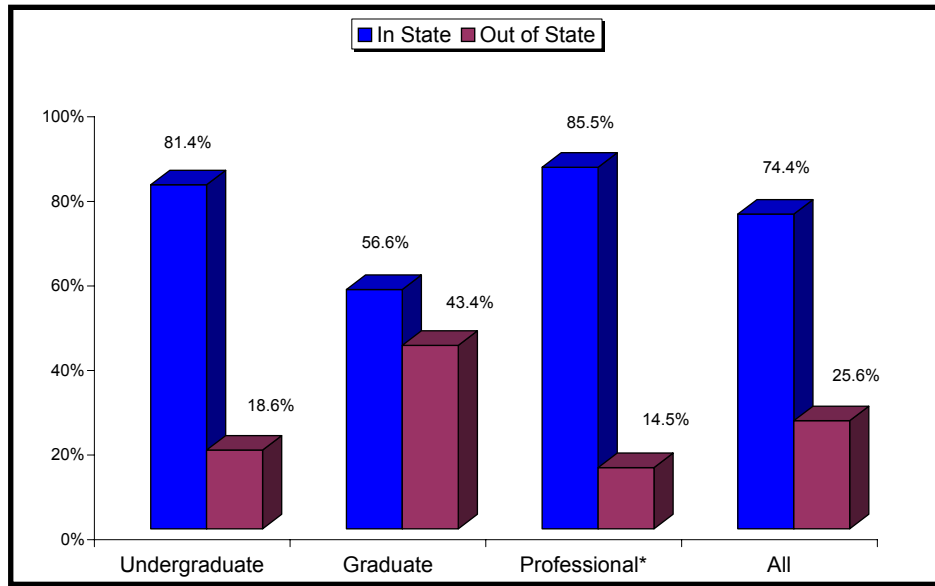

Table 7

Students by School, Education Level, and Residency, Fall 2002

School	Undergraduate			Graduate			Professional*			Total By School		
	In-State	Out-of State	Subtotal	In-State	Out-of State	Subtotal	In-State	Out-of State	Subtotal	In-State	Out-of State	Total
General College	6,006	1,315	7,321	0	0	0	0	0	0	6,006	1,315	7,321
Arts & Sciences	4,675	1,152	5,827	973	1,249	2,222	0	0	0	5,648	2,401	8,049
Business	447	203	650	209	523	732	0	0	0	656	726	1,382
Education	165	14	179	316	68	384	0	0	0	481	82	563
Government	0	0	0	23	18	41	0	0	0	23	18	41
Info & Lib Science	0	0	0	190	108	298	0	0	0	190	108	298
Jour & Mass Comm	686	196	882	41	66	107	0	0	0	727	262	989
Law	0	0	0	0	0	0	663	126	789	663	126	789
Social Work	0	0	0	164	64	228	0	0	0	164	64	228
Dentistry	68	9	77	33	47	80	291	40	331	392	96	488
Medicine	66	6	72	400	295	695	649	35	684	1,115	336	1,451
Nursing	285	20	305	183	26	209	0	0	0	468	46	514
Pharmacy	0	0	0	26	43	69	432	46	478	458	89	547
Public Health	80	19	99	484	463	947	0	0	0	564	482	1,046
Continuing Studies	433	20	453	571	110	681	0	0	0	1,004	130	1,134
Off-Campus Studies	76	20	96	737	254	991	3	98	101	816	372	1,188
<b>Total</b>	<b>12,987</b>	<b>2,974</b>	<b>15,961</b>	<b>4,350</b>	<b>3,334</b>	<b>7,684</b>	<b>2,038</b>	<b>345</b>	<b>2,383</b>	<b>19,375</b>	<b>6,653</b>	<b>26,028</b>
<b>Percentage Distribution</b>	<b>81.4%</b>	<b>18.6%</b>	<b>100.0%</b>	<b>56.6%</b>	<b>43.4%</b>	<b>100.0%</b>	<b>85.5%</b>	<b>14.5%</b>	<b>100.0%</b>	<b>74.4%</b>	<b>25.6%</b>	<b>100.0%</b>

\*As of Fall 2002, counts include sub-baccalaureate professional certificates: 23 with "PC" classifications in Dentistry (DN), 12 with "PC" classifications in Medicine (MD), & 21 with "1st" classifications in Medicine (MS). Note: In addition to Fall 2002 headcount enrollment, there are 504 professional fellows [24 in Dentistry (DN), 480 in Medicine (MD)] and 629 professional residents [10 in Dentistry (DN), 619 in Medicine (MD)].

Source: Office of Institutional Research, RLDB100 (Registrar's Enrollment) File

As of September 6, 2002

Figure 6

Students by Full/Part-Time Status, Fall 2002

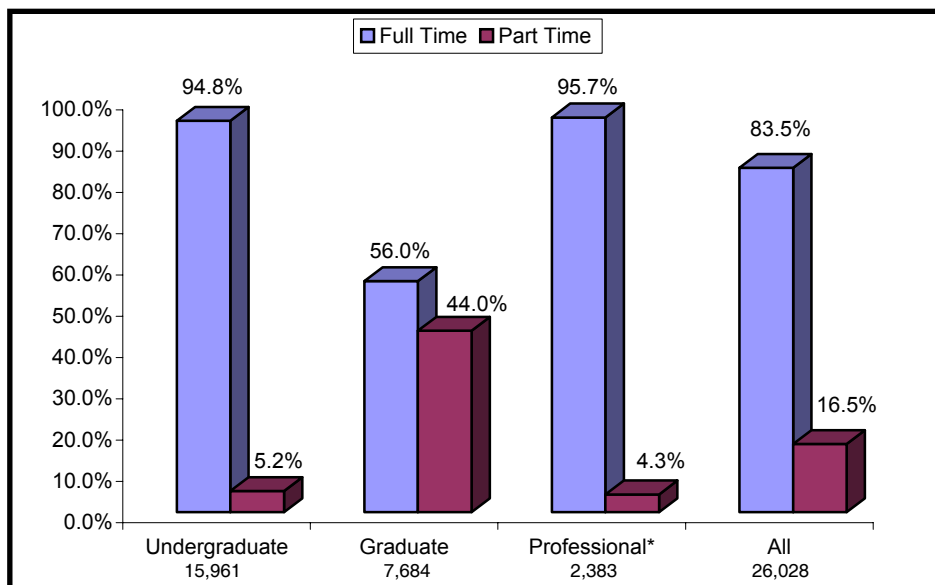

Table 8

Students by School, Education Level, and Full/Part-Time Status, Fall 2002

School	Undergraduate			Graduate			Professional*			Total By School		
	Full-Time	Part-Time	Subtotal	Full-Time	Part-Time	Subtotal	Full-Time	Part-Time	Subtotal	Full-Time	Part-Time	Total
General College	7,300	21	7,321	0	0	0	0	0	0	7,300	21	7,321
Arts & Sciences	5,643	184	5,827	1,200	1,022	2,222	0	0	0	6,843	1,206	8,049
Business	635	15	650	698	34	732	0	0	0	1,333	49	1,382
Education	176	3	179	240	144	384	0	0	0	416	147	563
Government	0	0	0	40	1	41	0	0	0	40	1	41
Info & Lib Science	0	0	0	220	78	298	0	0	0	220	78	298
Jour & Mass Comm	852	30	882	78	29	107	0	0	0	930	59	989
Law	0	0	0	0	0	0	787	2	789	787	2	789
Social Work	0	0	0	201	27	228	0	0	0	201	27	228
Dentistry	70	7	77	51	29	80	327	4	331	448	40	488
Medicine	71	1	72	416	279	695	684	0	684	1,171	280	1,451
Nursing	290	15	305	118	91	209	0	0	0	408	106	514
Pharmacy	0	0	0	38	31	69	476	2	478	514	33	547
Public Health	99	0	99	646	301	947	0	0	0	745	301	1,046
Continuing Studies	1	452	453	12	669	681	0	0	0	13	1,121	1,134
Off Campus Studies	2	94	96	344	647	991	6	95	101	352	836	1,188
<b>Total</b>	<b>15,139</b>	<b>822</b>	<b>15,961</b>	<b>4,302</b>	<b>3,382</b>	<b>7,684</b>	<b>2,280</b>	<b>103</b>	<b>2,383</b>	<b>21,721</b>	<b>4,307</b>	<b>26,028</b>
<b>Percentage Distribution</b>	<b>94.8%</b>	<b>5.2%</b>	<b>100.0%</b>	<b>56.0%</b>	<b>44.0%</b>	<b>100.0%</b>	<b>95.7%</b>	<b>4.3%</b>	<b>100.0%</b>	<b>83.5%</b>	<b>16.5%</b>	<b>100.0%</b>

\*As of Fall 2002, counts include sub-baccalaureate professional certificates: 23 with "PC" classifications in Dentistry (DN), 12 with "PC" classifications in Medicine (MD), & 21 with "1st" classifications in Medicine (MS). Note: In addition to Fall 2002 headcount enrollment, there are 504 professional fellows [24 in Dentistry (DN), 480 in Medicine (MD)] and 629 professional residents [10 in Dentistry (DN), 619 in Medicine (MD)].

Source: Office of Institutional Research, RLDB100 (Registrar's Enrollment) File

As of September 6, 2002

Table 9

Distribution of Students by Age and Level, Fall 2002

Age	Undergraduate		Graduate		Professional		Total	
	N	%	N	%	N	%	N	%
<b>Below 18</b>	421	2.6%	0	0.0%	1	0.0%	422	1.6%
<b>18</b>	3,227	20.2%	0	0.0%	6	0.3%	3,233	12.4%
<b>19</b>	3,649	22.9%	3	0.0%	12	0.5%	3,664	14.1%
<b>20</b>	3,523	22.1%	3	0.0%	42	1.8%	3,568	13.7%
<b>21</b>	3,119	19.5%	84	1.1%	110	4.6%	3,313	12.7%
<b>22</b>	887	5.6%	506	6.6%	294	12.3%	1,687	6.5%
<b>23</b>	209	1.3%	575	7.5%	344	14.4%	1,128	4.3%
<b>24</b>	135	0.8%	612	8.0%	416	17.5%	1,163	4.5%
<b>25</b>	113	0.7%	596	7.8%	296	12.4%	1,005	3.9%
<b>26-27</b>	169	1.1%	1,325	17.2%	327	13.7%	1,821	7.0%
<b>28-30</b>	163	1.0%	1,415	18.4%	236	9.9%	1,814	7.0%
<b>31-35</b>	151	0.9%	1,141	14.8%	168	7.0%	1,460	5.6%
<b>36-40</b>	67	0.4%	567	7.4%	58	2.4%	692	2.7%
<b>41-50</b>	100	0.6%	626	8.1%	55	2.3%	781	3.0%
<b>51-64</b>	26	0.2%	218	2.8%	18	0.8%	262	1.0%
<b>65 and over</b>	2	0.0%	13	0.2%	0	0.0%	15	0.1%
<b>Total</b>	<b>15,961</b>	<b>100.0%</b>	<b>7,684</b>	<b>100.0%</b>	<b>2,383</b>	<b>100.0%</b>	<b>26,028</b>	<b>100.0%</b>

Approximately ninety-two percent of the undergraduates at Carolina are traditional-age students (18-22) or younger.  
 Source: Office of Institutional Research, RLDB100 (Registrar's Enrollment) File  
 As of September 6, 2002

Figure 7

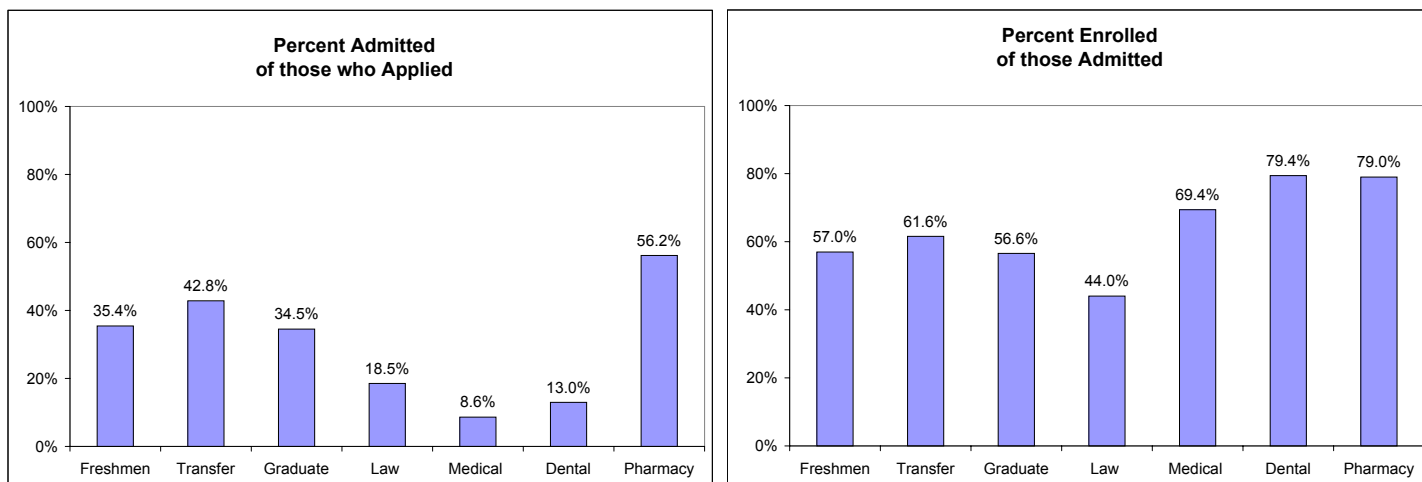

Table 10

**Applied/Accepted/Enrolled by Level, 1998-2002**

	1998	1999	2000*	2001*	2002
<b>Freshmen</b>					
Number of Applications	16,827	16,021	16,569	15,946	17,141
Number Admitted	6,041	6,176	6,088	6,339	6,073
Number Enrolled	3,437	3,396	3,415	3,687	3,460
<b>Transfer</b>					
Number of Applications	1,879	1,867	1,933	2,338	2,461
Number Admitted	1,071	1,039	1,010	1,066	1,054
Number Enrolled	722	710	707	720	649
<b>Graduate Level</b>					
Number of Applications	11,067	10,441	11,730	11,739	12,372
Number Admitted	3,714	3,769	4,033	4,144	4,270
Number Enrolled	2,048	2,075	2,161	2,306	2,415
<b>Law School</b>					
Number of Applications	2,314	2,430	2,495	2,317	2,893
Number Admitted	663	686	775	609	536
Number Enrolled	228	234	325	247	236
<b>Medical School</b>					
Number of Applications	2,908	2,949	2,966	2,759	2,691
Number Admitted	222	211	222	209	232
Number Enrolled	161	162	159	159	161
<b>Dental School</b>					
Number of Applications **	532	481	782	773	786
Number Admitted	96	104	94	79	102
Number Enrolled	75	78	79	78	81
<b>Pharmacy</b>					
Number of Applications	387	310	253	303	390
Number Admitted	132	145	170	200	219
Number Enrolled	126	119	138	160	173

\*Consistent with UNC-OP reporting, beginning Fall 2000, applicant/enrollment counts include extension-only students. For comparison with years prior to 2000, note that in 2001 Graduate applied/accepted/enrolled counts include 265 extension-only students; Pharmacy applied/accepted/enrolled counts include 36 students; and transfer counts include 17 off-campus undergraduate students admitted to the Nursing School. Counts for other areas represented in this table are not affected by the inclusion of extension-only students.

\*\*The Fall 1998 applicant count was derived from a database extract of applicants and enrolled students (ADMIN, AIS)

Source: Office of Institutional Research, Applied/Enrolled Student Data File, Fall 2002

As of September 6, 2002

Table 11

First-Time Freshmen Class Profile, Fall 2002

<u>Distribution by Residency</u>		
	<u>Number</u>	<u>Percent</u>
North Carolina Residents <sup>1</sup>	2,848	82.3%
Non-Residents <sup>2</sup>	612	17.7%
<b>Total Class</b>	<b>3,460</b>	<b>100.0%</b>
<sup>1</sup> Resident Children of Alumni	354	10.2%
<sup>2</sup> Non-Resident Children of Alumni	73	2.1%

<u>Distribution by Race and Sex</u>				
	<u>Male</u>	<u>Female</u>	<u>Total</u>	<u>Percent</u>
Native American	8	24	32	0.9%
Asian	76	113	189	5.5%
African American	137	289	426	12.3%
Hispanic	29	43	72	2.1%
White	1,081	1,503	2,584	74.7%
Non-Resident Alien	27	26	53	1.5%
Other	46	58	104	3.0%
<b>Total</b>	<b>1,404</b>	<b>2,056</b>	<b>3,460</b>	
<b>Percent</b>	<b>40.6%</b>	<b>59.4%</b>		<b>100.0%</b>

<u>School Background</u>		
	<u>Number</u>	<u>Percent</u>
NC Public School Graduates	2,308	66.7%
Out-of-State Public Graduates	597	17.3%
All Private and Parochial Schools	497	14.4%
Foreign and Army Dependent Schools	58	1.7%
<b>Total</b>	<b>3,460</b>	<b>100.0%</b>

<u>High School Senior Class Rank</u>		
<u>Class Rank</u>	<u>Number</u>	<u>Percent</u>
Top Tenth	2,032	58.7%
Second Tenth	567	16.4%
Second Fifth	233	6.7%
Third Fifth	32	0.9%
Fourth Fifth	12	0.3%
Bottom Fifth	6	0.2%
No. w/ Ranks	2,882	83.3%
Not Available	578	16.7%
<b>Total</b>	<b>3,460</b>	<b>100.0%</b>

<u>Scholastic Aptitude Test (SAT) Scores</u>						
	<u>In-State</u>		<u>Out-of-State</u>		<u>All Freshmen</u>	
<u>Score Intervals</u>	<u>Number</u>	<u>Percent</u>	<u>Number</u>	<u>Percent</u>	<u>Number</u>	<u>Percent</u>
Below 800	1	0.0%	0	0.0%	1	0.0%
800's	11	0.4%	7	1.2%	18	0.5%
900's	66	2.3%	16	2.7%	82	2.4%
1,000's	184	6.5%	31	5.2%	215	6.3%
1,100's	546	19.2%	55	9.3%	601	17.5%
1,200's	1010	35.6%	97	16.4%	1107	32.3%
1,300's	659	23.2%	161	27.2%	820	23.9%
1,400's	293	10.3%	156	26.4%	449	13.1%
1,500's	64	2.3%	68	11.5%	132	3.8%
1600	4	0.1%	1	0.2%	5	0.1%
<b>Number with Scores</b>	<b>2838</b>	<b>99.6%</b>	<b>592</b>	<b>96.7%</b>	<b>3430</b>	<b>99.1%</b>
<b>Not Available</b>	<b>10</b>	<b>0.4%</b>	<b>20</b>	<b>3.3%</b>	<b>30</b>	<b>0.9%</b>
<b>Total</b>	<b>2848</b>	<b>100.0%</b>	<b>612</b>	<b>100.0%</b>	<b>3460</b>	<b>100.0%</b>
<b>Average SAT Verbal</b>	<b>619</b>		<b>655</b>		<b>625</b>	
<b>Average SAT Math</b>	<b>636</b>		<b>671</b>		<b>642</b>	
<b>Average SAT Total</b>	<b>1255</b>		<b>1326</b>		<b>1267</b>	

Source: Office of Institutional Research, RLDB100 (Registrar's Enrollment) File  
As of September 6, 2002

Table 12

Trends in Freshmen Retention and Graduation

Year Class Entered	Number in Class	Average SAT Score	% Returned As			% Graduated			
			Sophs	Juniors	Seniors	After 4 Yrs	After 5 Yrs	After 6 Yrs	After 10 Yrs
1967	1,688					50.1%	64.3%	66.0%	
1968	2,115					50.6%	63.7%	65.4%	
1969	2,394					52.1%	62.7%	64.7%	73.7%
1970	2,900					46.6%	61.7%	64.0%	73.4%
1971	3,093					48.9%	65.2%	68.9%	
1972	2,852					51.9%	71.0%	73.6%	
1973	3,208					51.7%	69.4%	72.5%	
1974	2,887		90.3%	81.6%	78.5%	54.9%	73.4%	76.1%	77.9%
1975	2,957		88.7%	81.5%	78.9%	53.4%	71.1%	74.3%	76.6%
1976	2,895	1090	89.9%	82.0%	79.3%	52.6%	72.7%	76.0%	78.1%
1977	3,048	1086	89.1%	81.1%	79.8%	53.6%	73.2%	76.0%	78.2%
1978	3,070	1065	89.3%	82.3%	78.4%	57.9%	73.1%	75.3%	77.1%
1979	3,444	1063	88.9%	80.9%	78.6%	57.3%	72.2%	74.1%	76.1%
1980	3,211	1065	89.9%	82.0%	78.5%	58.2%	72.9%	75.8%	77.8%
1981	3,201	1055	90.1%	81.3%	77.4%	56.2%	71.3%	74.6%	77.0%
1982	3,304	1056	89.7%	80.3%	76.9%	54.9%	71.2%	74.2%	76.5%
1983	3,186	1055	90.1%	84.1%	80.7%	57.4%	74.7%	78.4%	80.9%
1984	3,390	1051	89.2%	82.4%	80.2%	53.0%	72.2%	76.1%	78.8%
1985	3,329	1071	92.1%	86.2%	84.0%	59.4%	77.3%	80.6%	82.6%
1986	3,298	1087	92.4%	87.3%	84.6%	60.6%	79.2%	81.7%	84.0%
1987	3,142	1099	94.5%	89.2%	86.4%	61.3%	80.8%	83.2%	85.5%
1988	3,290	1102	94.7%	90.7%	87.8%	64.7%	82.5%	85.0%	86.9%
1989	3,184	1110	94.7%	89.7%	85.9%	62.7%	81.8%	84.1%	85.8%
1990	3,240	1112	93.4%	87.7%	85.0%	62.6%	79.2%	81.7%	83.8%
1991	3,133	1120	94.6%	89.6%	86.4%	62.7%	81.0%	83.6%	85.1%
1992	3,202	1122	93.2%	87.5%	84.1%	62.7%	77.8%	80.2%	81.7%
1993	3,317	1126	93.3%	88.0%	82.8%	63.0%	77.7%	79.7%	
1994	3,486	1128	92.8%	86.1%	81.1%	65.2%	77.7%	78.9%	
1995	3,231	1142	93.7%	87.0%	83.3%	65.0%	77.2%	79.1%	
1996	3,270	1222#	93.6%	88.0%	84.3%	66.9%	78.7%	80.4%	
1997	3,414	1220	94.8%	88.8%	86.5%	69.4%	81.2%		
1998	3,427	1230	93.9%	87.8%	84.0%	66.7%			
1999	3,390	1245	93.9%	88.8%	85.1%				
2000	3,408	1251	95.0%	89.8%					
2001	3,681	1257	94.7%						
2002	3,460	1267							

# SAT scores were recentered by the College Board starting in April 1995 which is reflected beginning with the 1996 freshman class.

Note: Retention and graduation data for UNC-Chapel Hill freshman classes entering in 1967 to 1985 are based on campus-generated reports that include both full-time and part-time students in the initial cohorts. The data for classes entering in 1986 to the most current year are based on reports generated by the UNC-Office of the President that exclude part-time students from the initial cohorts.

Sources: 1967-1985: Office of Institutional Research, NCHED A-7 (Retention) Report, Fall

1986-2001: Office of the President Report, *Retention, Graduation and Persistence Rates of First-Time Full-Time Freshmen*

Average SAT scores - RLDB100 (Registrar's Enrollment) File

Figure 8

**Five-Year Graduation Rates, All New Freshmen**

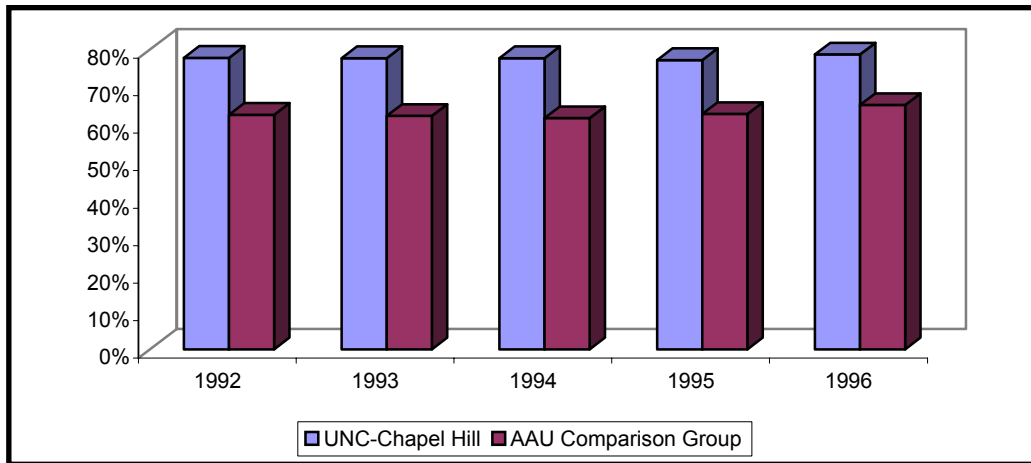

Table 13

**Freshmen Retention and Graduation Rates, AAU Comparison**

**UNC-Chapel Hill**

Year Class Entered	Number in Class	% Returned as			% Graduated after		
		Sophs	Juniors	Seniors	4 Yrs	5 Yrs	6 Yrs
1990	3,240	93.4%	87.7%	85.0%	62.6%	79.2%	81.7%
1991	3,133	94.6%	89.6%	86.4%	62.7%	81.0%	83.6%
1992	3,202	93.2%	87.5%	84.1%	62.7%	77.8%	80.2%
1993	3,317	93.3%	88.0%	82.8%	63.0%	77.7%	79.7%
1994	3,486	92.8%	86.1%	81.1%	65.2%	77.7%	78.9%
1995	3,231	93.7%	87.0%	83.3%	65.0%	77.2%	79.1%
1996	3,270	93.6%	88.0%	84.3%	66.9%	78.7%	80.4%
1997	3,414	94.8%	88.8%	86.5%	69.4%	81.2%	
1998	3,427	93.9%	87.8%	84.0%	66.7%		
1999	3,390	93.9%	88.8%	85.1%			
2000	3,408	95.0%	89.8%				
2001	3,681	94.7%					

**Association of American Universities (Combined including UNC-Chapel Hill)**

1990	120,299	87.1%	78.3%	73.2%	37.3%	62.1%	68.1%
1991	118,662	87.1%	78.5%	73.0%	37.1%	62.0%	67.9%
1992	119,637	87.2%	78.3%	73.1%	37.7%	62.6%	68.2%
1993	122,339	86.1%	77.6%	72.6%	38.0%	62.3%	67.0%
1994	125,018	86.1%	77.5%	72.7%	38.5%	61.7%	67.9%
1995	132,202	86.6%	78.2%	73.1%	38.1%	62.8%	69.1%
1996	133,497	87.1%	78.8%	74.1%	39.7%	65.2%	
1997	138,421	87.7%	78.8%	74.0%	42.1%		
1998	152,940	85.3%	78.7%	69.9%			
1999	145,782	85.1%	74.8%				
2000	171,896	85.1%					

Figure 8 and Table 13 show comparative values in retention and graduation rates for UNC-Chapel Hill and the 36 public members of the Association of American Universities (AAU). UNC-Chapel Hill shows significantly higher retention and graduation rates than the comparison group.

Note: Retention and graduation data for UNC-Chapel Hill freshman classes are based on reports generated by the UNC-Office of the President that exclude part-time students from the initial cohorts.

Sources: Office of the President Report - Retention, Graduation and Persistence Rates of First-Time, Full-Time Freshmen, (UNC-Chapel Hill Statistics); AAUDE Comparative Retention and Graduation Study -- 2001-2002



Figure 9

**Five-Year Graduation Rates, African-American New Freshmen**

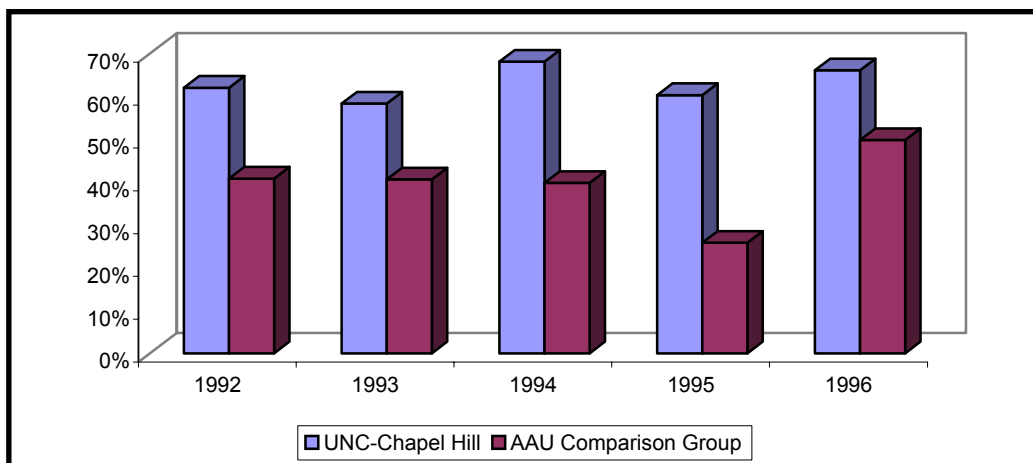

Table 14

**African-American Freshmen Retention and Graduation Rates, AAU Comparison**

**UNC-Chapel Hill**

Year Class Entered	Number in Class	% Returned as			% Graduated after		
		Sophs	Juniors	Seniors	4 Yrs	5 Yrs	6 Yrs
1990	393	86.8%	80.7%	75.8%	47.3%	60.8%	65.1%
1991	342	91.5%	84.8%	78.7%	46.2%	63.7%	68.7%
1992	334	92.2%	82.9%	75.7%	51.5%	62.0%	64.1%
1993	357	88.2%	81.0%	69.7%	42.0%	58.3%	60.8%
1994	439	92.0%	84.5%	77.0%	53.8%	68.1%	69.7%
1995	388	93.6%	81.2%	78.1%	49.5%	60.3%	63.7%
1996	386	92.0%	85.5%	80.6%	57.0%	66.1%	70.2%
1997	420	93.8%	84.5%	82.9%	57.4%	67.9%	
1998	398	92.0%	84.2%	79.1%	54.3%		
1999	384	93.5%	87.8%	82.3%			
2000	406	95.8%	87.2%				
2001	426	93.7%					

**Association of American Universities (Combined including UNC-Chapel Hill)**

1990	7,027	81.0%	67.5%	62.4%	17.2%	40.2%	48.0%
1991	6,240	79.8%	68.4%	61.7%	17.9%	40.1%	48.3%
1992	6,294	81.7%	68.7%	63.5%	17.70%	40.8%	48.5%
1993	6,883	78.3%	66.9%	61.7%	17.70%	40.6%	47.8%
1994	7,123	80.1%	68.0%	62.4%	18.40%	39.8%	53.2%
1995	8,546	84.6%	71.8%	66.2%	25.80%	25.8%	54.8%
1996	8,141	84.9%	73.0%	67.2%	28.80%	49.8%	
1997	8,400	85.9%	73.2%	67.5%	28.00%		
1998	8,125	85.6%	73.6%	60.8%			
1999	8,496	85.7%	66.0%				
2000	8,314	78.2%					

Figure 9 and Table 14 show comparative values in African-American retention and graduation rates for UNC-Chapel Hill and the 36 public members of the Association of American Universities (AAU). For all of the periods for which comparative data are shown, both one-year retention rates and five-year graduation rates for UNC-Chapel Hill's African-American cohorts have been substantially higher than the AAU comparison group.

Note: Retention and graduation data for UNC-Chapel Hill freshman classes are based on reports generated by the UNC-Office of the President that exclude part-time students from the initial cohorts.

Source: Office of the President Report - Retention, Graduation and Persistence Rates of First-Time, Full-Time Freshmen, (UNC-Chapel Hill Statistics); AAUDE Comparative Retention and Graduation Study -- 2001-2002

Table 15

1995-1996 Entering Freshman Six-Year Graduation Rates at ACC and Division I AAU Institutions

INSTITUTION	ALL STUDENTS					ATHLETES				
	Men	Women	Black	White	Total	Men	Women	Black	White	Total
<b>ATLANTIC COAST CONFERENCE</b>										
Clemson University	65	73	60	70	69	35	67	28	58	47
Duke University	92	95	89	95	94	87	96	83	91	90
Florida State University	59	64	60	63	62	51	80	52	67	65
Georgia Institute of Technology	64	76	49	69	68	37	78	34	59	48
University of Maryland-College Park	59	70	49	68	65	64	75	60	71	68
North Carolina State University	60	64	46	64	62	35	76	45	56	52
<b>University of North Carolina-Chapel Hill</b>	<b>78</b>	<b>80</b>	<b>64</b>	<b>82</b>	<b>79</b>	<b>61</b>	<b>80</b>	<b>48</b>	<b>77</b>	<b>69</b>
University of Virginia	91	94	84	94	92	77	94	71	88	82
Wake Forest University	86	88	85	88	87	77	78	71	78	77
<b>ASSOCIATION OF AMERICAN UNIVERSITIES</b>										
<b><i>PUBLIC</i></b>										
University of Arizona	51	59	37	59	55	36	58	57	43	44
State University of New York- Buffalo	55	57	49	56	56	59	81	57	71	68
University of California- Berkeley	79	86	68	83	82	53	81	46	69	69
University of California-Los Angeles	79	85	73	85	82	68	76	79	69	73
University of Colorado-Boulder	63	68	51	68	65	48	88	20	69	62
University of Florida	67	73	59	73	70	44	61	41	54	51
University of Illinois-Champaign	76	82	59	81	79	67	86	61	79	74
Indiana University-Bloomington	67	70	41	71	69	56	79	50	70	65
Iowa State University	62	66	44	65	64	53	65	50	56	58
University of Iowa	63	66	41	67	65	58	67	40	67	61
University of Kansas	54	59	39	57	56	52	75	30	73	62
University of Maryland-College Park	59	70	49	68	65	64	75	60	71	68
University of Michigan	81	85	68	87	83	64	83	50	81	72
Michigan State University	68	69	52	71	69	50	67	44	60	57
University of Minnesota	49	52	31	53	50	44	78	27	64	54
University of Missouri-Columbia	62	67	54	66	65	58	89	54	78	72
University of Nebraska	51	55	27	55	53	57	67	23	64	60
<b>University of North Carolina-Chapel Hill</b>	<b>78</b>	<b>80</b>	<b>64</b>	<b>82</b>	<b>79</b>	<b>61</b>	<b>80</b>	<b>48</b>	<b>77</b>	<b>69</b>
Ohio State University	52	60	43	57	56	54	75	52	60	60
University of Oregon	55	62	55	58	59	84	70	73	79	79
Pennsylvania State University	78	84	66	82	81	79	86	75	83	82
University of Pittsburgh	57	65	43	65	62	40	75	25	65	51
Purdue University	61	64	52	62	62	74	78	77	72	75
Rutgers University	69	76	60	75	73	63	72	55	71	67
University of Texas-Austin	65	75	58	72	70	48	68	59	60	56
University of Virginia	91	94	84	94	92	77	94	71	88	82
University of Washington	66	74	56	72	70	55	85	67	61	67
University of Wisconsin-Madison	74	78	44	78	76	49	78	67	60	61
<b><i>PRIVATE</i></b>										
Brown University	93	94	84	94	94	N/A	N/A	N/A	N/A	N/A
Columbia University-Barnard College	88	91	83	90	89	N/A	N/A	N/A	N/A	N/A
Cornell University	89	93	82	93	91	N/A	N/A	N/A	N/A	N/A
Duke University	92	95	89	95	94	87	96	83	91	90
Harvard University	96	98	93	98	97	N/A	N/A	N/A	N/A	N/A
Northwestern University	91	92	91	92	92	76	100	100	85	86
University of Pennsylvania	90	93	84	93	91	N/A	N/A	N/A	N/A	N/A
Princeton University	97	98	93	98	97	N/A	N/A	N/A	N/A	N/A
Rice University	85	93	78	91	89	88	100	86	92	91
University of Southern California	70	76	64	75	73	58	70	47	62	62
Stanford University	93	94	90	94	93	88	93	85	90	90
Syracuse University	73	78	72	78	75	76	74	83	71	75
Tulane University	77	77	72	78	77	81	74	80	82	78
Vanderbilt University	83	86	82	85	84	82	95	88	87	88
Yale University	93	95	87	95	94	N/A	N/A	N/A	N/A	N/A

Source: Office of Institutional Research, NCAA Division I Graduation Rates Report, 2002

Table 16

Entering Graduate and Professional Student Profile, Fall 2002

	Male	Female	Total	Percent
Native American	4	7	11	0.5%
Asian	56	55	111	4.6%
African American	43	145	188	7.9%
Hispanic	23	20	43	1.8%
White	695	1,040	1,735	72.7%
Non-Resident Alien	160	119	279	11.7%
Other	13	8	21	0.9%
<b>Total</b>	<b>994</b>	<b>1,394</b>	<b>2,388</b>	
<b>Percent</b>	<b>41.6%</b>	<b>58.4%</b>		<b>100.0%</b>

	Male	Female	Total	Percent
Native American	10	7	17	2.6%
Asian	17	41	58	8.9%
African American	22	61	83	12.7%
Hispanic	7	7	14	2.1%
White	212	259	471	71.9%
Non-Resident Alien	2	6	8	1.2%
Other	3	1	4	0.6%
<b>Total</b>	<b>273</b>	<b>382</b>	<b>655</b>	
<b>Percent</b>	<b>41.7%</b>	<b>58.3%</b>		<b>100.0%</b>

	Number	Percent
North Carolina Residents	1,051	44.0%
Non-Residents	1,337	56.0%
<b>Total</b>	<b>2,388</b>	<b>100.0%</b>

	UNC-Chapel Hill	National
<b>DAT Academic</b>	19.7 (N=58)	17.2
<b>GMAT Total</b>	656.5 (N=642)	527.0
<b>GRE</b>	(N=1,898)	
Verbal	561.1	469.0
Quantitative	642.2	584.0
<b>LSAT</b>	n/a	151.5
<b>MCAT</b>	(N=160)	(N=57,571)
Verb. Reason	10.18	7.7
Phys. Science	10.45	8.0
Bio. Science	10.33	8.3
Writing*	n/a	O

	Number	Percent
North Carolina Residents	521	79.5%
Non-Residents	134	20.5%
<b>Total</b>	<b>655</b>	<b>100.0%</b>

\* MCAT scores represent median values

Source: Office of Institutional Research, Fall 2002 Applied/Enrolled Student Data File; RLDB100 (Registrar's Enrollment) File, Fall 2002 - Census; ALDB100 (Admission's) File, 2002; UNC Medical School Records.

As of September 6, 2002

National Statistics: DAT scores are from 2002; GMAT scores are from the July 2000 - June 2001 testing period; GRE scores are from all examinees who tested between October 1, 1998, and September 30, 2001; LSAT scores are for ABA applicants for the Fall 2001 term or the 2000-2001 application cycle; Association of American Medical Colleges - MCAT scores are from all examinees from April and August, 2002 administrations.

Table 17

Fraternity and Sorority Profile, Fall 2002

Number of Fraternity Men	751
Number of Sorority Women	1,104

Overall Fraternity and Sorority GPA	3.032
Undergraduate Non-Greek GPA	2.989
Overall Undergraduate GPA	2.997

UNC-Chapel Hill serves as the site for 29 fraternities and 20 sororities. Of the 15,961 undergraduates, 11.6 percent hold membership in Greek organizations.

Source: Office of the University Registrar, RLDB100 (Registrar's Enrollment) file

As of September 6, 2002

Table 18

Degrees Awarded by School and Level, 2001-2002

Academic Affairs

School or College	Bachelor's	Master's	Doctoral	Professional	Total
Arts & Sciences	2,549	335	213	0	3,097
Business	317	492	13	0	822
Education	74	103	24	0	201
Info & Lib Science	0	73	1	0	74
Jour & Mass Comm	363	25	13	0	401
Law	0	0	0	221	221
Social Work	0	119	0	0	119
<b>Subtotal</b>	<b>3,303</b>	<b>1,147</b>	<b>264</b>	<b>221</b>	<b>4,935</b>

Health Affairs

School or College	Bachelor's	Master's	Doctoral	Professional	Total
Dentistry*	20	25	2	71	118
Medicine	29	116	44	151	340
Nursing	152	54	6	0	212
Pharmacy	0	4	8	146	158
Public Health	56	292	66	0	414
<b>Subtotal</b>	<b>257</b>	<b>491</b>	<b>126</b>	<b>368</b>	<b>1,242</b>

<b>Grand Total</b>	<b>3,560</b>	<b>1,638</b>	<b>390</b>	<b>589</b>	<b>6,177</b>
--------------------	--------------	--------------	------------	------------	--------------

\*Note: In addition to degrees awarded during this period, 11 below-bachelor's certificates were awarded in the School of Dentistry.

Source: Office of Institutional Research, Graduated Student Data Files

Includes three graduation periods: August 2001, December 2001, and May 2002.

Table 19

Degrees Awarded by Level, Race, and Sex, 2001-2002

Race	Bachelor's			Master's			Doctoral			Professional*			Total		
	M	F	T	M	F	T	M	F	T	M	F	T	M	F	T
African-American	104	251	355	33	53	86	5	20	25	15	34	49	157	358	515
Native American	8	15	23	4	2	6	0	1	1	1	4	5	13	22	35
Asian	62	81	143	26	49	75	5	4	9	22	28	50	115	162	277
Hispanic	15	32	47	9	21	30	3	4	7	2	4	6	29	61	90
White	1,155	1,793	2,948	491	769	1,260	137	139	276	258	214	472	2,041	2,915	4,956
Non-Resident Alien	20	17	37	101	76	177	42	30	72	2	3	5	165	126	291
Other	4	3	7	3	1	4	0	0	0	1	1	2	8	5	13
<b>Total</b>	<b>1,368</b>	<b>2,192</b>	<b>3,560</b>	<b>667</b>	<b>971</b>	<b>1,638</b>	<b>192</b>	<b>198</b>	<b>390</b>	<b>301</b>	<b>288</b>	<b>589</b>	<b>2,528</b>	<b>3,649</b>	<b>6,177</b>

\* Note: In addition to the degree awards, 11 professional certificates were awarded in the School of Dentistry. The ethnic and gender breakouts for the certificate recipients are: 2 African-American Female; 1 Asian Female; 9 White Female.

Source: Office of Institutional Research, Graduated Student Data Files

Includes three graduation periods: August 2001, December 2001, & May 2002

Table 20

## Degrees Awarded by School, Five-Year Comparison

	1997-98	1998-99	1999-00	2000-01	2001-02*
<b>Bachelor's</b>					
Arts & Sciences	2,601	2,575	2,460	2,498	2,549
Business	318	247	313	301	317
Education	133	63	74	68	74
Jour & Mass Comm	261	246	322	341	363
Dentistry	30	25	22	23	20
Medicine	28	24	27	22	29
Nursing	164	142	151	151	152
Pharmacy	55	5	0	0	0
Public Health	79	79	75	73	56
<b>Subtotal</b>	<b>3,669</b>	<b>3,406</b>	<b>3,444</b>	<b>3,477</b>	<b>3,560</b>
<b>Master's</b>					
Arts & Sciences	360	341	330	359	335
Business	352	361	494	465	492
Education	96	72	110	119	103
Info & Lib Sci	72	92	100	89	73
Jour & Mass Comm	25	17	23	17	25
Social Work	124	119	116	109	119
Dentistry	18	23	23	27	25
Medicine	112	146	126	151	116
Nursing	35	71	50	52	54
Pharmacy	11	3	7	6	4
Public Health	259	305	347	285	292
<b>Subtotal</b>	<b>1,464</b>	<b>1,550</b>	<b>1,726</b>	<b>1,679</b>	<b>1,638</b>
<b>Doctoral</b>					
Arts and Sciences	208	198	212	223	213
Business	18	6	12	12	13
Education	24	23	38	22	24
Info & Lib Sci	4	3	5	2	1
Jour & Mass Comm	7	5	13	11	13
Social Work	3	7	3	3	0
Dentistry	-	3	4	0	2
Medicine	43	56	50	59	44
Nursing	3	3	7	2	6
Pharmacy	8	12	10	5	8
Public Health	64	58	71	59	66
<b>Subtotal</b>	<b>382</b>	<b>374</b>	<b>425</b>	<b>398</b>	<b>390</b>
<b>Professional</b>					
Law	220	231	219	228	221
Dentistry	79	71	78	70	71
Medicine	149	134	146	155	151
Pharmacy	136	135	145	146	146
<b>Subtotal</b>	<b>584</b>	<b>571</b>	<b>588</b>	<b>599</b>	<b>589</b>
<b>Grand Total</b>	<b>6,099</b>	<b>5,901</b>	<b>6,183</b>	<b>6,153</b>	<b>6,177</b>

\*Note: In addition to degrees awarded during this period, 11 below-bachelor's certificates were awarded in the School of Dentistry.

Source: Office of Institutional Research, Graduated Student Data Files

Includes three graduation periods: August 2001, December 2001, and May 2002.

Table 21

Degrees Awarded by Ethnic Group and Level, Five-Year Comparison

	1996-97	1997-98	1998-99	1999-00	2000-01	2001-02*
<b>African-American</b>						
<b>Bachelor's</b>	281	345	337	342	339	355
<b>Master's</b>	86	105	90	106	126	86
<b>Doctoral</b>	14	19	26	26	30	25
<b>Professional</b>	41	45	67	60	66	49
<b>Subtotal</b>	<b>422</b>	<b>514</b>	<b>520</b>	<b>534</b>	<b>561</b>	<b>515</b>

	1996-97	1997-98	1998-99	1999-00	2000-01	2001-02*
<b>White</b>						
<b>Bachelor's</b>	3,023	3,053	2,797	2,866	2,880	2,948
<b>Master's</b>	1,203	1,152	1,213	1,345	1,247	1,260
<b>Doctoral</b>	286	282	265	308	287	276
<b>Professional</b>	385	482	446	480	465	472
<b>Subtotal</b>	<b>4,897</b>	<b>4,969</b>	<b>4,721</b>	<b>4,999</b>	<b>4,879</b>	<b>4,956</b>

	1996-97	1997-98	1998-99	1999-00	2000-01	2001-02*
<b>All Others</b>						
<b>Bachelor's</b>	264	271	272	236	258	257
<b>Master's</b>	200	207	247	275	306	292
<b>Doctoral</b>	89	81	83	91	81	89
<b>Professional</b>	50	57	58	48	68	68
<b>Subtotal</b>	<b>603</b>	<b>616</b>	<b>660</b>	<b>650</b>	<b>713</b>	<b>706</b>

<b>Grand Total</b>	<b>5,922</b>	<b>6,099</b>	<b>5,901</b>	<b>6,183</b>	<b>6,153</b>	<b>6,177</b>
--------------------	--------------	--------------	--------------	--------------	--------------	--------------

\* Note: In addition to the degree awards, 11 professional certificates were awarded in the School of Dentistry. The ethnic and gender breakouts for the certificate recipients are: 2 African-American Female; 1 Asian Female; 9 White Female.

Source: Office of Institutional Research, Graduated Student Data Files

2001-2002: Includes three graduation periods - August 2001, December 2001, and May 2002.

Figure 10

**Employees by Category, Fall 2002, Full-Time and Part-Time**

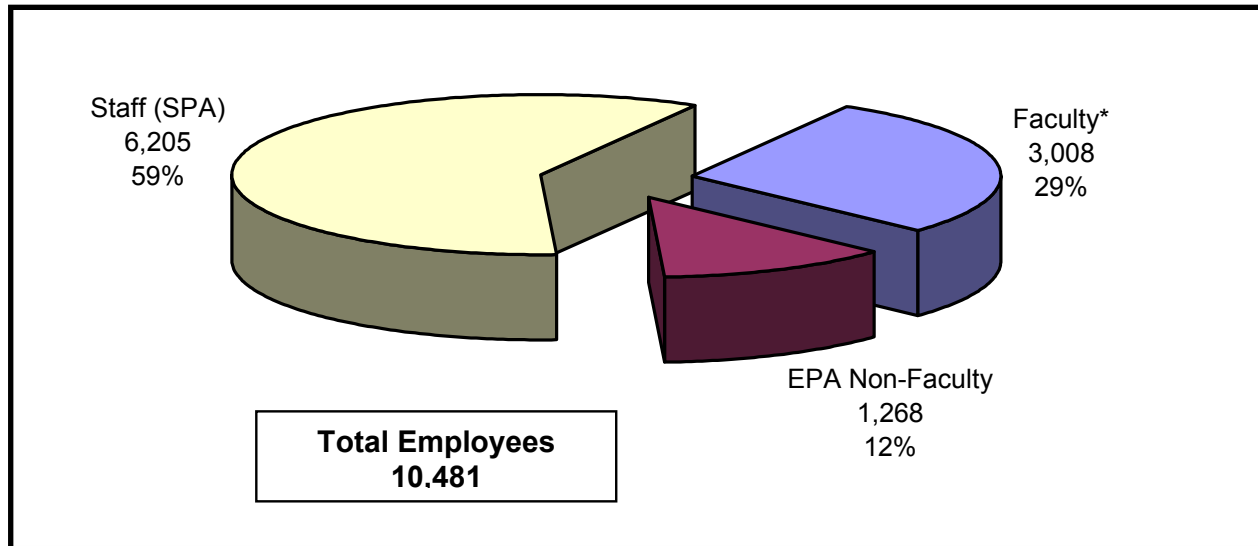

\*Faculty counts include employees who hold faculty rank in their primary appointment

Table 22

**Full-Time Permanent Faculty Highest Earned Degree**

Doctoral		Professional		Master's		Bachelor's & Other		Total
Number	Percent	Number	Percent	Number	Percent	Number	Percent	Number
1,568	58.1%	622	23.0%	432	16.0%	79	2.9%	2,701

Note: Overall, 81.7% of the faculty earned a terminal degree in their field.  
 Source: Office of Institutional Research, Personnel Data File, Fall 2002  
 As of September 30, 2002

Table 23

Permanent Full-Time/Part-Time Employees and Full-Time Equivalence  
by School and Division, Fall 2002

	Tenured/Tenure Track														Total Employees		
	Professors		Associate Professors		Assistant Professors		Fixed Term		Total Faculty		EPA Non-Faculty		SPA				
	N	FTE	N	FTE	N	FTE	N	FTE	N	FTE	N	FTE	N	FTE			
<b>Academic Affairs</b>																	
Arts & Sciences	382	381.25	157	157.00	129	129.00	164	133.62	832	800.87	115	113.65	387	377.26	1,334	1,291.78	
Business	41	41.00	17	17.00	19	19.00	28	22.91	105	99.91	60	59.75	91	90.50	256	250.16	
Education	22	22.00	12	12.00	11	11.00	16	13.37	61	58.37	23	22.80	46	45.08	130	126.25	
Info & Lib Sci	8	8.00	6	6.00	5	5.00	5	5.00	24	24.00	5	5.00	8	7.25	37	36.25	
Government	19	18.57	8	8.00	7	7.00	7	4.05	41	37.62	18	15.88	49	48.75	108	102.25	
Institute of Marine Sci	3	3.00	0	0.00	1	1.00	1	1.00	5	5.00	1	1.00	23	22.75	29	28.75	
Jour & Mass Comm	15	15.00	12	12.00	9	9.00	5	4.17	41	40.17	6	6.00	13	13.00	60	59.17	
Law	34	34.00	3	3.00	2	2.00	15	11.75	54	50.75	20	19.00	36	35.00	110	104.75	
Social Work	14	14.00	6	6.00	4	4.00	50	46.48	74	70.48	6	5.75	39	37.65	119	113.88	
Other Units in A. A.	0	0.00	0	0.00	0	0.00	3	2.50	3	2.50	182	176.87	332	328.18	517	507.55	
<b>Subtotal</b>	<b>538</b>	<b>536.82</b>	<b>221</b>	<b>221.00</b>	<b>187</b>	<b>187.00</b>	<b>294</b>	<b>244.85</b>	<b>1,240</b>	<b>1,189.67</b>	<b>436</b>	<b>425.70</b>	<b>1,024</b>	<b>1,005.42</b>	<b>2,700</b>	<b>2,620.79</b>	
<b>Health Affairs</b>																	
Dentistry	30	29.50	27	26.60	9	9.00	68	51.58	134	116.68	9	8.30	283	279.26	426	404.24	
Medicine	299	297.60	175	173.60	152	152.00	625	579.57	1,251	1,202.77	231	224.94	1,791	1,758.22	3,273	3,185.93	
Nursing	15	15.00	17	16.85	9	9.00	65	55.95	106	96.80	5	5.00	63	61.50	174	163.30	
Pharmacy	11	11.00	18	18.00	8	8.00	23	20.85	60	57.85	3	2.80	42	40.75	105	101.40	
Public Health	67	65.50	37	36.75	35	35.00	78	67.49	217	204.74	86	82.53	265	260.53	568	547.80	
Other Units in H. A.	0	0.00	0	0.00	0	0.00	0	0.00	0	0.00	35	33.50	42	41.60	77	75.10	
<b>Subtotal</b>	<b>422</b>	<b>418.60</b>	<b>274</b>	<b>271.80</b>	<b>213</b>	<b>213.00</b>	<b>859</b>	<b>775.44</b>	<b>1,768</b>	<b>1,678.84</b>	<b>369</b>	<b>357.07</b>	<b>2,486</b>	<b>2,441.86</b>	<b>4,623</b>	<b>4,477.77</b>	
<b>Other Units</b>																	
Athletics	0	0.00	0	0.00	0	0.00	0	0.00	0	0.00	85	82.13	96	92.71	181	174.84	
Business & Finance	0	0.00	0	0.00	0	0.00	0	0.00	0	0.00	28	27.75	1,565	1,561.35	1,593	1,589.10	
Graduate School	0	0.00	0	0.00	0	0.00	0	0.00	0	0.00	3	3.00	14	14.00	17	17.00	
Information Tech Srv	0	0.00	0	0.00	0	0.00	0	0.00	0	0.00	15	15.00	377	375.15	392	390.15	
Research & Grad Std	0	0.00	0	0.00	0	0.00	0	0.00	0	0.00	165	157.06	382	369.86	547	526.92	
Student Affairs	0	0.00	0	0.00	0	0.00	0	0.00	0	0.00	87	85.61	152	150.55	239	236.16	
Univ Advancement	0	0.00	0	0.00	0	0.00	0	0.00	0	0.00	64	61.25	79	78.25	143	139.50	
Other	0	0.00	0	0.00	0	0.00	0	0.00	0	0.00	16	15.75	30	29.50	46	45.25	
<b>Subtotal</b>	<b>0</b>	<b>0.00</b>	<b>0</b>	<b>0.00</b>	<b>0</b>	<b>0.00</b>	<b>0</b>	<b>0.00</b>	<b>0</b>	<b>0.00</b>	<b>463</b>	<b>447.55</b>	<b>2,695</b>	<b>2,671.37</b>	<b>3,158</b>	<b>3,118.92</b>	
<b>Grand Total</b>	<b>960</b>	<b>955.42</b>	<b>495</b>	<b>492.80</b>	<b>400</b>	<b>400.00</b>	<b>1,153</b>	<b>1,020.29</b>	<b>3,008</b>	<b>2,868.51</b>	<b>1,268</b>	<b>1,230.32</b>	<b>6,205</b>	<b>6,118.65</b>	<b>10,481</b>	<b>10,217.48</b>	

\*Other Units in Academic Affairs include: Office of the Provost-Academic Affairs, Admissions, University Registrar, Scholarship & Student Aid, Institutional Research, Small Business & Technological Dev. Ctr, Ackland Art Museum, Ctr for Teaching & Learning, Stone Ctr for Black Culture & History, Institute of African American Research, Summer School Admissions, Carolina Environmental Prgm, World View, Ctr for International Prgms, Ctr for Developmental Sciences, Botanical Gardens, Ctr for the Study of the American South, Marine Sciences Prgm, Microelectronics Research Prgm, Morehead Planetarium, Friday Ctr for Continuing Ed, Developmental Disabilities Training Institute, N.C. High School Athletics Assoc, Academic Affairs Libraries, Triangle Research Libraries, & Carolina Ctr for Public Service.

\*\*Other Units in Health Affairs include: Office of the Provost-Health Affairs, N.C. Health Careers Access Prgm, Continuing Ed Health Sciences, & Health Affairs Division Libraries.

\*\*\*Other (Other Units) include: Office of the Chancellor, Vice Chancellor & General Counselor, Equal Opportunity/ADA Office, Investment Office, Internal Audit, Alumni Association Office, Faculty Governance, & Employee Forum.

Source: Office of Institutional Research, Personnel Data File, Fall 2002

As of September 30, 2002



Table 24

**Full-Time Permanent Employees by School and Division, Fall 2002**

	Tenured/Tenure Track			Fixed Term	Total Faculty	EPA Non-Faculty	SPA	Total Employees
	Professors	Associate Professors	Assistant Professors					
<b>Academic Affairs</b>								
Arts & Sciences	380	157	129	98	764	111	359	1,234
Business	41	17	19	18	95	59	89	243
Education	22	12	11	11	56	22	43	121
Info & Lib Sciences	8	6	5	5	24	5	6	35
Government	18	8	7	2	35	12	48	95
Institute of Marine Sci	3	0	1	1	5	1	22	28
Jour & Mass Comm	15	12	9	3	39	6	13	58
Law	34	3	2	8	47	18	34	99
Social Work	14	6	4	42	66	5	34	105
Other Units in A.A.	0	0	0	1	1	170	318	489
<b>Subtotal</b>	<b>535</b>	<b>221</b>	<b>187</b>	<b>189</b>	<b>1,132</b>	<b>409</b>	<b>966</b>	<b>2,507</b>
<b>Health Affairs</b>								
Dentistry	29	25	9	47	110	6	270	386
Medicine	294	170	152	517	1,133	216	1,678	3,027
Nursing	15	16	9	38	78	5	58	141
Pharmacy	11	18	8	18	55	2	39	96
Public Health	64	36	35	58	193	75	245	513
Other Units in H.A.	0	0	0	0	0	30	40	70
<b>Subtotal</b>	<b>413</b>	<b>265</b>	<b>213</b>	<b>678</b>	<b>1,569</b>	<b>334</b>	<b>2,330</b>	<b>4,233</b>
<b>Other Units</b>								
Athletics	0	0	0	0	0	80	87	167
Business & Finance	0	0	0	0	0	27	1,555	1,582
Information Tech Srv	0	0	0	0	0	15	370	385
Research & Grad Stu	0	0	0	0	0	138	339	477
Student Affairs	0	0	0	0	0	79	148	227
Univ Advancement	0	0	0	0	0	57	77	134
Graduate School	0	0	0	0	0	3	14	17
Other	0	0	0	0	0	15	29	44
<b>Subtotal</b>	<b>0</b>	<b>0</b>	<b>0</b>	<b>0</b>	<b>0</b>	<b>414</b>	<b>2,619</b>	<b>3,033</b>
<b>Grand Total</b>	<b>948</b>	<b>486</b>	<b>400</b>	<b>867</b>	<b>2,701</b>	<b>1,157</b>	<b>5,915</b>	<b>9,773</b>

Source: Office of Institutional Research, Personnel Data File, Fall 2002  
As of September 30, 2002

Table 25

**Full-Time Permanent Employees by Race and Sex, Fall 2002**

	Tenured/Tenure Track			Fixed Term	Total Faculty	E P A Non-Faculty	S P A	Total Employees
	Professors	Associate Professors	Assistant Professors					
<b>White</b>								
Male	692	272	193	325	1,482	406	1,734	3,622
Female	185	138	124	394	841	542	2,604	3,987
<b>Subtotal by Race</b>	<b>877</b>	<b>410</b>	<b>317</b>	<b>719</b>	<b>2,323</b>	<b>948</b>	<b>4,338</b>	<b>7,609</b>
<b>African-American</b>								
Male	17	16	4	13	50	37	427	514
Female	9	13	21	28	71	80	854	1,005
<b>Subtotal by Race</b>	<b>26</b>	<b>29</b>	<b>25</b>	<b>41</b>	<b>121</b>	<b>117</b>	<b>1,281</b>	<b>1,519</b>
<b>Native American</b>								
Male	1	2	1	1	5	2	8	15
Female	0	0	1	0	1	0	11	12
<b>Subtotal by Race</b>	<b>1</b>	<b>2</b>	<b>2</b>	<b>1</b>	<b>6</b>	<b>2</b>	<b>19</b>	<b>27</b>
<b>Asian</b>								
Male	23	31	32	45	131	40	68	239
Female	5	6	12	43	66	31	135	232
<b>Subtotal by Race</b>	<b>28</b>	<b>37</b>	<b>44</b>	<b>88</b>	<b>197</b>	<b>71</b>	<b>203</b>	<b>471</b>
<b>Hispanic</b>								
Male	13	4	6	9	32	11	30	73
Female	3	4	6	9	22	8	42	72
<b>Subtotal by Race</b>	<b>16</b>	<b>8</b>	<b>12</b>	<b>18</b>	<b>54</b>	<b>19</b>	<b>72</b>	<b>145</b>
<b>Other</b>								
Male	0	0	0	0	0	0	0	0
Female	0	0	0	0	0	0	2	2
<b>Subtotal by Race</b>	<b>0</b>	<b>0</b>	<b>0</b>	<b>0</b>	<b>0</b>	<b>0</b>	<b>2</b>	<b>2</b>
<b>Total Males</b>	<b>746</b>	<b>325</b>	<b>236</b>	<b>393</b>	<b>1,700</b>	<b>496</b>	<b>2,267</b>	<b>4,463</b>
<b>Total Females</b>	<b>202</b>	<b>161</b>	<b>164</b>	<b>474</b>	<b>1,001</b>	<b>661</b>	<b>3,648</b>	<b>5,310</b>
<b>Grand Total</b>	<b>948</b>	<b>486</b>	<b>400</b>	<b>867</b>	<b>2,701</b>	<b>1,157</b>	<b>5,915</b>	<b>9,773</b>

Source: Office of Institutional Research, Personnel Data File, Fall 2002  
As of September 30, 2002

Table 26

**Full-Time Permanent EPA Employees by Division, Race, and Sex, Fall 2002**

	White		African-American		Other		Total		Grand Total
	Male	Female	Male	Female	Male	Female	Male	Female	
<b>Academic Affairs</b>									
Tenured Faculty	486	167	24	15	33	8	543	190	733
Tenure Track	105	56	4	11	23	11	132	78	210
Fixed Term	79	82	2	10	6	10	87	102	189
<b>Total Faculty</b>	<b>670</b>	<b>305</b>	<b>30</b>	<b>36</b>	<b>62</b>	<b>29</b>	<b>762</b>	<b>370</b>	<b>1,132</b>
Non-Faculty	307	395	29	61	19	12	355	468	823
<b>Subtotal</b>	<b>977</b>	<b>700</b>	<b>59</b>	<b>97</b>	<b>81</b>	<b>41</b>	<b>1,117</b>	<b>838</b>	<b>1,955</b>
<b>Health Affairs</b>									
Tenured Faculty	437	143	8	6	31	7	476	156	632
Tenure Track	129	81	1	11	26	11	156	103	259
Fixed Term	246	312	11	18	49	42	306	372	678
<b>Total Faculty</b>	<b>812</b>	<b>536</b>	<b>20</b>	<b>35</b>	<b>106</b>	<b>60</b>	<b>938</b>	<b>631</b>	<b>1,569</b>
Non-Faculty	99	147	8	19	34	27	141	193	334
<b>Subtotal</b>	<b>911</b>	<b>683</b>	<b>28</b>	<b>54</b>	<b>140</b>	<b>87</b>	<b>1,079</b>	<b>824</b>	<b>1,903</b>
<b>Total University</b>									
Tenured Faculty	923	310	32	21	64	15	1,019	346	1,365
Tenure Track	234	137	5	22	49	22	288	181	469
Fixed Term	325	394	13	28	55	52	393	474	867
<b>Total Faculty</b>	<b>1,482</b>	<b>841</b>	<b>50</b>	<b>71</b>	<b>168</b>	<b>89</b>	<b>1,700</b>	<b>1,001</b>	<b>2,701</b>
Non-Faculty	406	542	37	80	53	39	496	661	1,157
<b>Total</b>	<b>1,888</b>	<b>1,383</b>	<b>87</b>	<b>151</b>	<b>221</b>	<b>128</b>	<b>2,196</b>	<b>1,662</b>	<b>3,858</b>

Note: EPA employees in "Other Units" (from Table 23) are included in Academic Affairs.

Source: Office of Institutional Research, Personnel Data File, Fall 2002

As of September 30, 2002

Table 27

**Full-Time Permanent Faculty, Fall 2002**

	Tenured				Tenure Track			Fixed Term	Grand Total
	Professors	Associate Professors	Assistant Professors	Total	Associate Professors	Assistant Professors	Total		
<b>Academic Affairs</b>									
<b>Arts &amp; Sciences</b>	380	141	0	521	16	129	145	98	<b>764</b>
<b>Business</b>	41	16	0	57	1	19	20	18	<b>95</b>
<b>Education</b>	22	12	0	34	0	11	11	11	<b>56</b>
<b>Info &amp; Lib Sci</b>	8	6	0	14	0	5	5	5	<b>24</b>
<b>Government</b>	18	6	0	24	2	7	9	2	<b>35</b>
<b>Institute of Marine Sci</b>	3	0	0	3	0	1	1	1	<b>5</b>
<b>Jour &amp; Mass Comm</b>	15	12	0	27	0	9	9	3	<b>39</b>
<b>Law</b>	34	0	0	34	3	2	5	8	<b>47</b>
<b>Social Work</b>	14	5	0	19	1	4	5	42	<b>66</b>
<b>Other Units in A. A.</b>	0	0	0	0	0	0	0	1	<b>1</b>
<b>Subtotal</b>	<b>535</b>	<b>198</b>	<b>0</b>	<b>733</b>	<b>23</b>	<b>187</b>	<b>210</b>	<b>189</b>	<b>1,132</b>
<b>Health Affairs</b>									
<b>Dentistry</b>	29	24	1	54	1	8	9	47	<b>110</b>
<b>Medicine</b>	294	130	0	424	40	152	192	517	<b>1,133</b>
<b>Nursing</b>	15	13	0	28	3	9	12	38	<b>78</b>
<b>Pharmacy</b>	11	16	0	27	2	8	10	18	<b>55</b>
<b>Public Health</b>	64	35	0	99	1	35	36	58	<b>193</b>
<b>Subtotal</b>	<b>413</b>	<b>218</b>	<b>1</b>	<b>632</b>	<b>47</b>	<b>212</b>	<b>259</b>	<b>678</b>	<b>1,569</b>
<b>Grand Total</b>	<b>948</b>	<b>416</b>	<b>1</b>	<b>1,365</b>	<b>70</b>	<b>399</b>	<b>469</b>	<b>867</b>	<b>2,701</b>

During the Fall of 2002, a total of 2,701 people were employed at the university as full-time permanent faculty. Of this total, 50.5% held tenure and an additional 17.4% were on tenure track or were instructors.

Source: Office of Institutional Research, Personnel Data File, Fall 2002

As of September 30, 2002

Table 28

**Full-Time Permanent Faculty, Fall 1997-2002**

	1997	1998	1999	2000	2001	2002
<b>Academic Affairs</b>						
<b>Tenured</b>						
Professor	544	540	548	531	523	535
Associate Professor	200	195	184	185	192	198
Assistant Professor	2	2	2	2	1	0
<b>Subtotal</b>	<b>746</b>	<b>737</b>	<b>734</b>	<b>718</b>	<b>716</b>	<b>733</b>
<b>Tenure Track</b>						
Associate Professor	14	14	14	11	18	23
Assistant Professor	144	160	173	165	177	187
<b>Subtotal</b>	<b>158</b>	<b>174</b>	<b>187</b>	<b>176</b>	<b>195</b>	<b>210</b>
Fixed Term	196	218	260	269	180	189
<b>Grand Total (AA)</b>	<b>1,100</b>	<b>1,129</b>	<b>1,181</b>	<b>1,163</b>	<b>1,091</b>	<b>1,132</b>

<b>Health Affairs</b>						
<b>Tenured</b>						
Professor	387	383	395	404	405	413
Associate Professor	226	232	219	217	214	218
Assistant Professor	2	1	2	3	2	1
<b>Subtotal</b>	<b>615</b>	<b>616</b>	<b>616</b>	<b>624</b>	<b>621</b>	<b>632</b>
<b>Tenure Track</b>						
Associate Professor	15	19	18	25	40	47
Assistant Professor	225	218	227	219	215	212
<b>Subtotal</b>	<b>240</b>	<b>237</b>	<b>245</b>	<b>244</b>	<b>255</b>	<b>259</b>
Fixed Term	466	495	559	628	615	678
<b>Grand Total (HA)</b>	<b>1,321</b>	<b>1,348</b>	<b>1,420</b>	<b>1,496</b>	<b>1,491</b>	<b>1,569</b>

<b>Total University</b>						
<b>Tenured</b>						
Professor	931	923	943	935	928	948
Associate Professor	426	427	403	402	406	416
Assistant Professor	4	3	4	5	3	1
<b>Subtotal</b>	<b>1,361</b>	<b>1,353</b>	<b>1,350</b>	<b>1,342</b>	<b>1,337</b>	<b>1,365</b>
<b>Tenure Track</b>						
Associate Professor	29	33	32	36	58	70
Assistant Professor	369	378	400	384	392	399
<b>Subtotal</b>	<b>398</b>	<b>411</b>	<b>432</b>	<b>420</b>	<b>450</b>	<b>469</b>
Fixed Term	662	713	819	897	795	867
<b>Grand Total</b>	<b>2,421</b>	<b>2,477</b>	<b>2,601</b>	<b>2,659</b>	<b>2,582</b>	<b>2,701</b>

Note: Faculty in "Other Units" (from Table 24) are included in Academic Affairs.  
 Source: Office of Institutional Research, Personnel Data File, Fall 2002  
 As of September 30, 2002

Table 29

**Female Full-Time Permanent Faculty, Fall 1997-2002**

	1997	1998	1999	2000	2001	2002
<b>Academic Affairs</b>						
<b>Tenured</b>						
Professor	97	98	104	108	112	121
Associate Professor	67	65	60	62	70	69
Assistant Professor	0	0	0	0	0	0
<b>Subtotal</b>	<b>164</b>	<b>163</b>	<b>164</b>	<b>170</b>	<b>182</b>	<b>190</b>
<b>Tenure Track</b>						
Associate Professor	5	4	4	3	3	3
Assistant Professor	61	70	75	66	68	75
<b>Subtotal</b>	<b>66</b>	<b>74</b>	<b>79</b>	<b>69</b>	<b>71</b>	<b>78</b>
Fixed Term	101	117	132	136	92	102
<b>Grand Total (AA)</b>	<b>334</b>	<b>358</b>	<b>381</b>	<b>381</b>	<b>351</b>	<b>370</b>

<b>Health Affairs</b>						
<b>Tenured</b>						
Professor	54	57	65	75	75	81
Associate Professor	71	77	73	74	74	75
Assistant Professor	1	0	1	1	0	0
<b>Subtotal</b>	<b>126</b>	<b>134</b>	<b>139</b>	<b>150</b>	<b>149</b>	<b>156</b>
<b>Tenure Track</b>						
Associate Professor	3	5	4	6	12	14
Assistant Professor	78	77	84	85	82	89
<b>Subtotal</b>	<b>81</b>	<b>82</b>	<b>88</b>	<b>91</b>	<b>94</b>	<b>103</b>
Fixed Term	236	255	288	333	326	372
<b>Grand Total (HA)</b>	<b>447</b>	<b>473</b>	<b>517</b>	<b>576</b>	<b>571</b>	<b>631</b>

<b>Total University</b>						
<b>Tenured</b>						
Professor	151	155	169	183	187	202
Associate Professor	138	142	133	136	144	144
Assistant Professor	1	0	1	1	0	0
<b>Subtotal</b>	<b>290</b>	<b>297</b>	<b>303</b>	<b>320</b>	<b>331</b>	<b>346</b>
<b>Tenure Track</b>						
Associate Professor	8	9	8	9	15	17
Assistant Professor	139	147	159	151	150	164
<b>Subtotal</b>	<b>147</b>	<b>156</b>	<b>167</b>	<b>160</b>	<b>165</b>	<b>181</b>
Fixed Term	337	372	420	469	418	474
<b>Grand Total</b>	<b>781</b>	<b>831</b>	<b>898</b>	<b>957</b>	<b>922</b>	<b>1,001</b>

Note: Faculty in "Other Units" (from Table 24) are included in Academic Affairs.  
 Source: Office of Institutional Research, Personnel Data File, Fall 2002  
 As of September 30, 2002

Table 30

**African-American Full-Time Permanent Faculty, Fall 1997-2002**

	1997	1998	1999	2000	2001	2002
<b>Academic Affairs</b>						
<b>Tenured</b>						
Professor	22	19	21	22	22	25
Associate Professor	10	11	12	13	14	14
Assistant Professor	0	0	0	0	0	0
<b>Subtotal</b>	<b>32</b>	<b>30</b>	<b>33</b>	<b>35</b>	<b>36</b>	<b>39</b>
<b>Tenure Track</b>						
Associate Professor	0	0	0	0	1	1
Assistant Professor	15	17	16	13	15	14
<b>Subtotal</b>	<b>15</b>	<b>17</b>	<b>16</b>	<b>13</b>	<b>16</b>	<b>15</b>
Fixed Term	7	6	13	15	10	12
<b>Grand Total (AA)</b>	<b>54</b>	<b>53</b>	<b>62</b>	<b>63</b>	<b>62</b>	<b>66</b>

<b>Health Affairs</b>						
<b>Tenured</b>						
Professor	2	2	1	2	0	1
Associate Professor	8	11	13	14	14	13
Assistant Professor	0	0	0	0	0	0
<b>Subtotal</b>	<b>10</b>	<b>13</b>	<b>14</b>	<b>16</b>	<b>14</b>	<b>14</b>
<b>Tenure Track</b>						
Associate Professor	0	0	0	0	1	1
Assistant Professor	14	13	11	12	11	11
<b>Subtotal</b>	<b>14</b>	<b>13</b>	<b>11</b>	<b>12</b>	<b>12</b>	<b>12</b>
Fixed Term	17	19	24	27	25	29
<b>Grand Total (HA)</b>	<b>42</b>	<b>45</b>	<b>49</b>	<b>55</b>	<b>51</b>	<b>55</b>

<b>Total University</b>						
<b>Tenured</b>						
Professor	24	21	22	24	22	26
Associate Professor	18	22	25	27	28	27
Assistant Professor	0	0	0	0	0	0
<b>Subtotal</b>	<b>42</b>	<b>43</b>	<b>47</b>	<b>51</b>	<b>50</b>	<b>53</b>
<b>Tenure Track</b>						
Associate Professor	0	0	0	0	2	2
Assistant Professor	29	30	27	25	26	25
<b>Subtotal</b>	<b>29</b>	<b>30</b>	<b>27</b>	<b>25</b>	<b>28</b>	<b>27</b>
Fixed Term	24	25	37	42	35	41
<b>Grand Total</b>	<b>96</b>	<b>98</b>	<b>111</b>	<b>118</b>	<b>113</b>	<b>121</b>

Note: Faculty in "Other Units" (Table 24) are included in Academic Affairs.  
 Source: Office of Institutional Research, Personnel Data File, Fall 2002  
 As of September 30, 2002

Table 31

**Faculty Salaries by School, Fall 2002  
Full-Time Permanent Tenured and Tenure-Track Faculty<sup>1</sup>**

<b>ACADEMIC AFFAIRS</b>		<b>Rank</b>	<b>Median</b>	<b>Mean</b>	<b>Std.Dev.</b>	<b>N</b>
<b>College of Arts &amp; Sciences</b>						
<b>Fine Arts &amp; Humanities</b>	9 Mo.	Professor	\$87,390	\$90,541	\$21,824	112
		Associate	\$59,340	\$60,747	\$7,259	55
		Assistant	\$50,000	\$50,034	\$3,310	36
<b>Natural Sciences &amp; Math</b>	9 Mo.	Professor	\$92,781	\$98,449	\$24,409	122
		Associate	\$66,003	\$69,789	\$11,740	51
		Assistant	\$58,000	\$57,412	\$7,165	41
<b>Social &amp; Behavioral Sciences</b>	9 Mo.	Professor	\$100,026	\$102,565	\$23,550	95
		Associate	\$63,000	\$65,334	\$8,614	41
		Assistant	\$52,800	\$54,988	\$6,925	45
<b>Total</b>	9 Mo.	Professor	\$92,753	\$96,945	\$23,747	329
		Associate	\$62,740	\$65,163	\$10,092	147
		Assistant	\$52,325	\$54,341	\$6,815	122
<b>Kenan Flagler Business School</b>						
	9 Mo.	Professor	\$145,000	\$145,962	\$37,386	35
		Associate	\$120,045	\$117,123	\$21,519	17
		Assistant	\$105,000	\$107,432	\$14,086	19
<b>School of Education</b>						
	9 Mo.	Professor	\$91,024	\$91,590	\$11,340	18
		Associate	\$69,841	\$69,674	\$6,473	12
		Assistant	\$53,500	\$53,421	\$3,606	11
<b>School of Government</b>						
	12 Mo.	Professor	\$115,250	\$115,733	\$13,898	15
		Associate	\$88,613	\$86,109	\$9,924	8
		Assistant	\$74,750	\$74,814	\$4,512	7
<b>School of Information &amp; Library Science</b>						
	9 Mo.	Professor	\$107,201	\$99,486	\$24,704	5
		Associate	\$66,706	\$64,998	\$6,077	5
		Assistant	\$55,000	\$59,241	\$9,078	5
<b>School of Journalism &amp; Mass Communication</b>						
	9 Mo.	Professor	\$94,000	\$101,480	\$17,812	11
		Associate	\$67,500	\$68,604	\$6,071	12
		Assistant	\$57,500	\$56,722	\$1,349	9
<b>School of Law</b>						
	9 Mo.	Professor	\$137,878	\$136,770	\$18,938	29
		Associate	\$86,000	\$87,959	\$3,394	3
		Assistant	\$86,564	\$86,564	\$798	2
<b>School of Social Work</b>						
	9 Mo.	Professor	\$114,394	\$110,656	\$12,912	12
		Associate	\$72,097	\$69,154	\$4,472	5
		Assistant	\$55,763	\$57,281	\$5,913	4



Table 31 (continued)

**Faculty Salaries by School, Fall 2002  
Full-Time Permanent Tenured and Tenure-Track Faculty<sup>1</sup>**

HEALTH AFFAIRS		Rank	Median	Mean	Std.Dev.	N
<b>School of Medicine</b>						
<b>Allied Health Sciences</b>	12 Mo.	Professor	\$77,204	\$85,902	\$29,367	8
		Associate	\$65,625	\$65,009	\$5,857	11
		Assistant	\$62,597	\$61,067	\$4,595	6
<b>Basic Sciences</b>	12 Mo.	Professor	\$121,587	\$131,860	\$36,049	69
		Associate	\$87,106	\$93,462	\$14,999	26
		Assistant	\$78,292	\$80,746	\$6,985	27
<b>Clinical Medicine</b>	12 Mo.	Professor	\$177,175	\$195,060	\$77,685	193
		Associate	\$157,590	\$162,743	\$53,070	131
		Assistant	\$131,854	\$138,423	\$37,101	119
<b>Total</b>	12 Mo.	Professor	\$156,686	\$175,675	\$75,234	270
		Associate	\$135,000	\$145,621	\$57,530	168
		Assistant	\$118,625	\$125,124	\$41,705	152
<b>School of Nursing</b>						
	9 Mo.	Professor	\$95,525	\$92,586	\$12,991	8
		Associate	\$66,985	\$68,726	\$7,668	13
		Assistant	\$60,663	\$59,738	\$2,494	8
<b>School of Pharmacy</b>						
	12 Mo.	Professor	\$113,814	\$126,760	\$38,531	9
		Associate	\$83,020	\$86,761	\$11,163	18
		Assistant	\$70,191	\$70,081	\$5,227	8
<b>School of Public Health</b>						
	12 Mo.	Professor	\$128,991	\$132,743	\$29,029	57
		Associate	\$93,450	\$93,090	\$13,745	35
		Assistant	\$79,040	\$78,299	\$8,324	35
<b>School of Dentistry</b>						
	12 Mo.	Professor	\$156,411	\$166,034	\$47,992	25
		Associate	\$116,965	\$121,755	\$29,912	22
		Assistant	\$90,125	\$91,576	\$12,126	9

<sup>1</sup> Faculty who also hold administrative appointments at any level within the dean, provost, or chancellor ranks were excluded, along with directors of major centers and institutes. Department chairs were included. All faculty on leave as of Fall 2002 were excluded.

Source: Office of Institutional Research, Personnel Data File and Payroll Master File, Fall 2002

As of September 30, 2002

Table 32

Faculty Salaries at Research I and AAU Institutions, 2002-2003

Institution	Professor		Associate		Assistant	
	Rank	Average	Rank	Average	Rank	Average
*Harvard University	1	\$150,800	5	\$88,800	3	\$79,300
*Princeton University	2	\$138,600	4	\$88,900	18	\$68,100
Rockefeller University	3	\$137,900	19	\$78,500	24	\$65,200
*Stanford University	4	\$137,300	1	\$97,800	5	\$76,300
*Yale University	5	\$137,200	15	\$79,500	27	\$63,800
*University of Chicago	6	\$134,700	6	\$88,100	12	\$70,300
*University of Pennsylvania	7	\$133,500	3	\$90,100	2	\$80,800
*New York University	8	\$132,200	12	\$82,600	8	\$73,100
*California Institute of Technology	9	\$131,400	2	\$92,200	1	\$84,300
*Columbia University	10	\$130,500	11	\$83,200	19	\$67,800
*Northwestern University	11	\$127,700	10	\$83,900	7	\$73,400
*Massachusetts Institute of Technology	12	\$127,600	7	\$87,000	4	\$79,200
*Duke University	13	\$124,900	9	\$84,100	9	\$72,400
*Emory University	14	\$121,800	16	\$79,400	16	\$69,000
*Cornell University	15	\$119,000	8	\$86,300	6	\$75,000
*University of California, Los Angeles	16	\$117,900	28	\$74,600	28	\$63,800
*Washington University in St Louis	17	\$117,900	18	\$78,700	13	\$69,300
*University of California, Berkeley	18	\$117,300	29	\$74,600	20	\$67,300
Georgetown University	19	\$116,300	24	\$76,200	32	\$62,400
Georgia Institute of Technology	20	\$115,100	13	\$80,100	10	\$70,600
*University of Michigan, Ann Arbor	21	\$114,800	17	\$78,900	23	\$65,300
*University of Southern California	22	\$113,000	20	\$77,900	15	\$69,100
*Vanderbilt University	23	\$112,300	31	\$74,200	3	\$68,600
*Rutgers University	24	\$111,400	14	\$80,000	22	\$65,700
*Brown University	25	\$111,000	37	\$71,400	26	\$64,000
*Carnegie Mellon University	26	\$109,200	22	\$76,900	11	\$70,600
*University of California, San Diego	27	\$108,900	52	\$67,500	45	\$59,500
*Johns Hopkins University	28	\$108,500	26	\$75,100	29	\$63,200
*University of Virginia	29	\$107,700	38	\$71,300	54	\$57,400
University of Connecticut	30	\$107,600	21	\$77,900	31	\$62,600
*University of California, Santa Barbara	31	\$106,600	49	\$68,000	53	\$57,700
*University of Maryland, College Park	32	\$106,500	30	\$74,500	14	\$69,200
*University of North Carolina, Chapel Hill	33	\$105,200	34	\$73,400	36	\$61,300
*University of California, Irvine	34	\$104,800	40	\$70,700	38	\$60,700
*State University of New York, Buffalo	35	\$103,200	35	\$73,000	52	\$58,000
*University of Texas, Austin	36	\$102,900	59	\$66,100	35	\$61,500
*Pennsylvania State University, University Park	37	\$102,700	42	\$70,300	46	\$59,500
*State University of New York, Stony Brook	38	\$102,600	23	\$76,400	30	\$62,900
*University of Pittsburgh, Pittsburgh	39	\$102,400	50	\$68,000	44	\$59,600
*Case Western Reserve University	40	\$101,900	36	\$71,900	25	\$65,100
*University of Illinois, Urbana-Champaign	41	\$101,400	45	\$69,400	37	\$61,000
*University of Rochester	42	\$101,400	27	\$75,000	21	\$67,100
*University of Minnesota-Twin Cities	43	\$101,300	39	\$70,900	34	\$61,900

Table 32 (continued)

## Faculty Salaries at Research I and AAU Institutions, 2002-2003

Institution	Professor		Associate		Assistant	
	Rank	Average	Rank	Average	Rank	Average
Temple University	44	\$100,400	32	\$74,100	72	\$53,300
Tufts University	45	\$100,000	25	\$76,000	43	\$59,800
*University of California, Davis	46	\$99,600	53	\$67,400	51	\$58,300
*University of Iowa	47	\$99,400	60	\$65,800	47	\$59,300
University of Miami	48	\$98,700	55	\$66,300	39	\$60,600
*Ohio State University	49	\$98,200	56	\$66,300	48	\$59,100
University of Illinois, Chicago	50	\$97,700	47	\$69,000	50	\$58,700
*Indiana University, Bloomington	51	\$96,800	58	\$66,200	49	\$58,800
*University of Wisconsin, Madison	52	\$96,400	33	\$73,700	33	\$62,000
*University of Colorado, Boulder	53	\$95,700	44	\$69,800	42	\$59,900
*Michigan State University	54	\$95,000	43	\$69,900	56	\$57,000
North Carolina State University	55	\$94,400	48	\$68,500	40	\$60,200
Virginia Polytechnic Institute & State	56	\$94,000	51	\$67,600	59	\$56,500
*Purdue University	57	\$93,100	65	\$64,500	55	\$57,100
*Texas A&M University, College Station	58	\$91,200	62	\$65,500	57	\$56,900
*University of Washington, Seattle	59	\$91,200	61	\$65,800	41	\$60,200
University of Georgia	60	\$90,800	66	\$64,500	66	\$55,300
*University of Nebraska, Lincoln	61	\$90,700	64	\$65,100	62	\$56,300
University of Massachusetts, Amherst	62	\$90,700	41	\$70,700	65	\$55,900
*University of Arizona	63	\$90,600	67	\$64,200	63	\$56,300
Wayne State University	64	\$90,500	46	\$69,300	64	\$56,200
Arizona State University	65	\$90,400	70	\$63,600	60	\$56,500
*Iowa State University	66	\$89,700	54	\$67,300	61	\$56,500
*University of Florida	67	\$89,300	69	\$63,700	67	\$55,300
University of California, San Francisco	68	\$88,500	77	\$61,100	81	\$50,500
*University of Missouri, Columbia	69	\$88,400	74	\$62,500	76	\$52,100
Colorado State University	70	\$87,600	63	\$65,400	58	\$56,600
University of Utah	71	\$87,200	75	\$61,500	70	\$54,100
University of Hawaii-Manoa	72	\$87,100	68	\$64,200	68	\$55,000
Virginia Commonwealth University	73	\$87,000	57	\$66,300	74	\$52,700
University of Kentucky	74	\$85,900	76	\$61,300	73	\$52,900
University of Cincinnati	75	\$84,700	72	\$62,800	82	\$50,400
*University of Kansas	76	\$84,600	80	\$59,900	80	\$50,700
Louisiana State University, Baton Rouge	77	\$84,600	78	\$60,200	71	\$53,500
Florida State University	78	\$84,500	81	\$59,800	69	\$54,600
University of Tennessee, Knoxville	79	\$83,400	71	\$63,500	75	\$52,300
Howard University	80	\$83,100	73	\$62,700	78	\$51,500
University of Alabama, Birmingham	81	\$81,600	82	\$58,900	83	\$50,300
University of New Mexico	82	\$79,900	83	\$58,900	79	\$51,200
Oregon State University	83	\$77,100	79	\$60,200	77	\$51,800
West Virginia University	84	\$75,100	84	\$57,800	86	\$46,500
Utah State University	85	\$74,000	86	\$55,000	85	\$47,800
New Mexico State University	86	\$67,100	85	\$55,800	84	\$48,200

\*Members of the Association of American Universities

Source: Office of Institutional Research. Compiled from AAUP Faculty Salaries, 2002-03, reported on The Chronicle of Higher Education Web Site - April 14, 2003

Table 33

**Faculty Salaries plus Compensation at Research I and AAU Institutions, 2002-2003**

Institution	Professor		Associate		Assistant	
	Rank	Average	Rank	Average	Rank	Average
*Harvard University	1	\$179,400	11	\$105,300	8	\$93,000
*University of Pennsylvania	2	\$174,000	1	\$122,100	1	\$110,900
*New York University	3	\$173,400	7	\$109,900	6	\$96,100
*Stanford University	4	\$172,100	2	\$122,000	2	\$101,600
Rockefeller University	5	\$171,500	34	\$93,600	38	\$77,700
*Princeton University	6	\$168,900	8	\$109,400	20	\$84,300
*Yale University	7	\$164,900	20	\$98,500	37	\$78,600
*University of Chicago	8	\$160,800	6	\$110,100	11	\$89,800
*California Institute of Technology	9	\$160,400	4	\$112,700	3	\$101,000
*Massachusetts Institute of Technology	10	\$158,100	5	\$110,700	4	\$101,000
*UC-Los Angeles	11	\$157,600	15	\$101,800	12	\$87,900
*UC-Berkeley	12	\$157,000	14	\$102,000	9	\$92,500
*Duke	13	\$156,100	10	\$106,200	16	\$87,200
*Northwestern University	14	\$153,700	13	\$102,500	14	\$87,600
*Emory University	15	\$152,400	16	\$101,400	10	\$90,600
*Cornell University	16	\$151,300	3	\$113,300	5	\$100,000
*Columbia University	17	\$150,500	12	\$103,700	15	\$87,200
*University of Southern California	18	\$148,900	9	\$107,600	7	\$95,500
*UC-San Diego	19	\$145,700	38	\$92,300	26	\$82,100
*Washington University	20	\$144,100	27	\$95,700	29	\$81,500
Georgetown University	21	\$143,100	25	\$96,200	40	\$76,600
*UC-Santa Barbara	22	\$142,200	36	\$92,600	35	\$79,300
*UC-Irvine	23	\$139,800	26	\$96,000	23	\$83,100
Georgia Institute of Technology	24	\$139,800	19	\$99,500	13	\$87,700
*Johns Hopkins University	25	\$139,100	24	\$96,900	24	\$82,400
*Vanderbilt University	26	\$138,500	32	\$94,200	19	\$85,600
*University of Michigan	27	\$138,100	21	\$97,700	28	\$81,700
*Rutgers University	28	\$136,100	17	\$100,700	21	\$83,900
*Brown University	29	\$135,800	43	\$88,700	34	\$79,600
*UC-Davis	30	\$133,700	39	\$92,100	32	\$80,300
University of Connecticut	31	\$133,000	18	\$99,600	27	\$81,800
*Carnegie Mellon	32	\$131,500	33	\$94,000	17	\$85,900
*University of Minnesota-Twin Cities	33	\$130,900	31	\$94,400	22	\$83,700
*SUNY-Buffalo	34	\$130,700	35	\$93,100	53	\$73,000
*University of Virginia	35	\$130,100	46	\$88,300	59	\$71,200
SUNY-Stonybrook	36	\$130,100	23	\$97,300	36	\$79,200
Tufts University	37	\$129,300	22	\$97,400	39	\$77,000
*University of Maryland at College Park	38	\$127,600	40	\$91,800	18	\$85,700
*Case Western Reserve University	39	\$126,600	41	\$90,700	30	\$81,300
University of Miami	40	\$126,300	48	\$86,300	47	\$74,600
Temple University	41	\$125,900	29	\$94,900	72	\$66,600
*University of Pittsburgh	42	\$124,500	56	\$84,000	50	\$73,500
*Michigan State University	43	\$123,700	28	\$94,900	33	\$79,800

Table 33 (continued)

**Faculty Salaries plus Compensation at Research I and AAU Institutions, 2002-2003**

Institution	Professor		Associate		Assistant	
	Rank	Average	Rank	Average	Rank	Average
*UNC-Chapel Hill	44	\$123,700	45	\$88,400	44	\$74,700
*Pennsylvania State University	45	\$123,600	47	\$86,600	52	\$73,300
*University of Rochester	46	\$123,300	37	\$92,500	25	\$82,300
*Indiana University at Bloomington	47	\$123,100	49	\$85,600	45	\$74,600
*University of Texas-Austin	48	\$123,100	66	\$81,800	43	\$75,400
*University of Iowa	49	\$123,000	55	\$84,000	41	\$76,300
*University of Wisconsin at Madison	50	\$120,900	30	\$94,700	31	\$81,200
*University of Illinois-Urbana Champaign	51	\$120,400	53	\$84,800	42	\$75,400
*Ohio State University	52	\$120,000	59	\$83,000	46	\$74,600
*Purdue University	53	\$119,800	52	\$84,900	48	\$74,500
UC-San Francisco	54	\$118,700	58	\$83,400	66	\$69,800
University of Illinois-Chicago	55	\$116,400	54	\$84,300	54	\$72,900
*University of Colorado at Boulder	56	\$115,200	50	\$85,200	49	\$73,500
University of Massachusetts-Amherst	57	\$114,600	42	\$90,700	57	\$71,400
University of Utah	58	\$113,800	61	\$82,600	85	\$58,200
Virginia Polytechnic Institute & State	59	\$113,600	57	\$83,600	60	\$70,700
University of Georgia	60	\$113,000	65	\$82,000	64	\$69,900
Wayne State University	61	\$112,900	44	\$88,500	61	\$70,600
North Carolina State University	62	\$111,800	60	\$82,600	51	\$73,400
*University of Nebraska	63	\$111,700	62	\$82,300	58	\$71,300
*University of Washington	64	\$111,400	67	\$81,500	55	\$72,700
*Iowa State University	65	\$111,000	51	\$85,100	56	\$72,200
University of Cincinnati	66	\$111,000	63	\$82,300	75	\$66,200
*University of Arizona	67	\$109,800	73	\$79,600	63	\$69,900
*University of Florida	68	\$109,600	71	\$80,000	67	\$69,700
Arizona State University	69	\$109,200	74	\$78,500	65	\$69,800
*Texas A&M	70	\$109,200	72	\$80,000	69	\$69,200
Virginia Commonwealth	71	\$107,900	64	\$82,100	77	\$65,400
University of Hawaii at Manoa	72	\$106,400	70	\$80,100	68	\$69,300
University of Tennessee at Knoxville	73	\$106,300	68	\$81,100	73	\$66,600
*University of Kansas	74	\$104,900	79	\$75,800	80	\$63,800
Colorado State University	75	\$104,800	75	\$78,300	71	\$67,700
University of Kentucky	76	\$104,700	78	\$76,200	78	\$65,300
*University of Missouri-Columbia	77	\$103,900	80	\$75,100	82	\$62,200
University of Alabama-Birmingham	78	\$102,800	77	\$76,600	74	\$66,400
Florida State University	79	\$102,700	81	\$74,500	70	\$68,500
Oregon State University	80	\$100,900	69	\$80,900	62	\$70,000
Howard University	81	\$100,700	76	\$77,500	79	\$64,300
Louisiana State University	82	\$98,800	84	\$71,200	81	\$63,300
Utah State University	83	\$97,400	82	\$74,500	76	\$65,700
University of New Mexico	84	\$95,600	83	\$71,300	83	\$61,600
West Virginia University	85	\$89,400	86	\$69,600	86	\$56,300
New Mexico State University	86	\$83,300	85	\$70,300	84	\$60,900

\*Members of the Association of American Universities  
 Source: Office of Institutional Research, *Academe*, March/April 2003

Table 34

**Full-Time/Part-Time Faculty/Staff Employees by City  
As of September 30, 2002**

	<b>Faculty</b>	<b>Staff</b>	<b>Total</b>
Apex	26	124	150
Bahama	3	9	12
Bear Creek	.	24	24
Burlington	4	166	170
Bynum	1	14	15
Carrboro	198	607	805
Cary	37	121	158
Cedar Grove	2	22	24
Chapel Hill	1,841	2,400	4,241
Durham	392	1,336	1,728
E and	14	56	70
Elon College	1	10	11
Fuquay Varina	.	4	4
Garner	2	7	9
Graham	6	315	321
Greensboro	15	36	51
Haw River	4	35	39
Hillsborough	78	357	435
Liberty	.	20	20
Mebane	11	230	241
Moncure	1	31	32
Morrisville	9	39	48
Oxford	.	16	16
Pittsboro	60	470	530
Raleigh	93	219	312
Rougemont	3	17	20
Roxboro	.	39	39
Sanford	6	71	77
Saxapahaw	.	7	7
Siler City	5	79	84
Snow Camp	2	99	101
Other	186	480	666
No Local Address On File	8	13	21
<b>Total</b>	<b>3,008</b>	<b>7,473</b>	<b>10,481</b>

Source: Office of Institutional Research, Personnel Data File, and Payroll Master File  
As of September 30, 2002

Figure 11

Student Enrollment by Type of Housing, Fall 2002

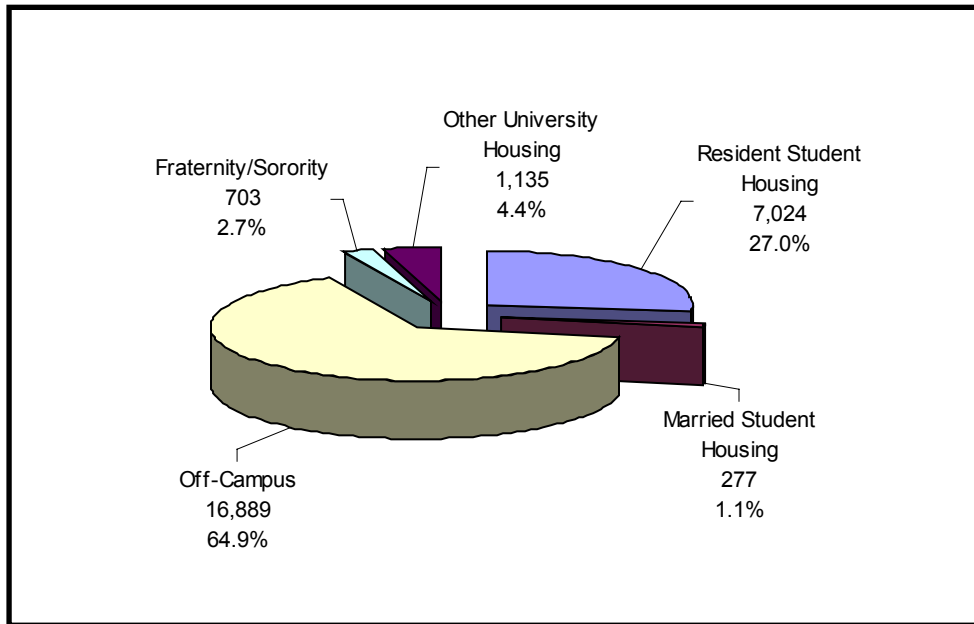

Table 35

Student Enrollment by Type of Housing and Sex, Fall 2002

	Male		Female		Total	
	N	%	N	%	N	%
<b>Resident Student Housing</b>	2,847	10.9%	4,177	16.0%	7,024	27.0%
<b>Married Student Housing</b>	167	0.6%	110	0.4%	277	1.1%
<b>Off-Campus</b>	6,814	26.2%	10,075	38.7%	16,889	64.9%
<b>Fraternity/Sorority</b>	340	1.3%	363	1.4%	703	2.7%
<b>Other University Affiliated Housing (Granville Towers)</b>	493	1.9%	642	2.5%	1,135	4.4%
<b>Total</b>	<b>10,661</b>	<b>41.0%</b>	<b>15,367</b>	<b>59.0%</b>	<b>26,028</b>	<b>100.0%</b>

Source: NCHED A-2 (Student Housing Report), Fall 2002 Part A  
As of September 6, 2002

Figure 12

Percentage Distribution of Space by Assignable Area (Total University)

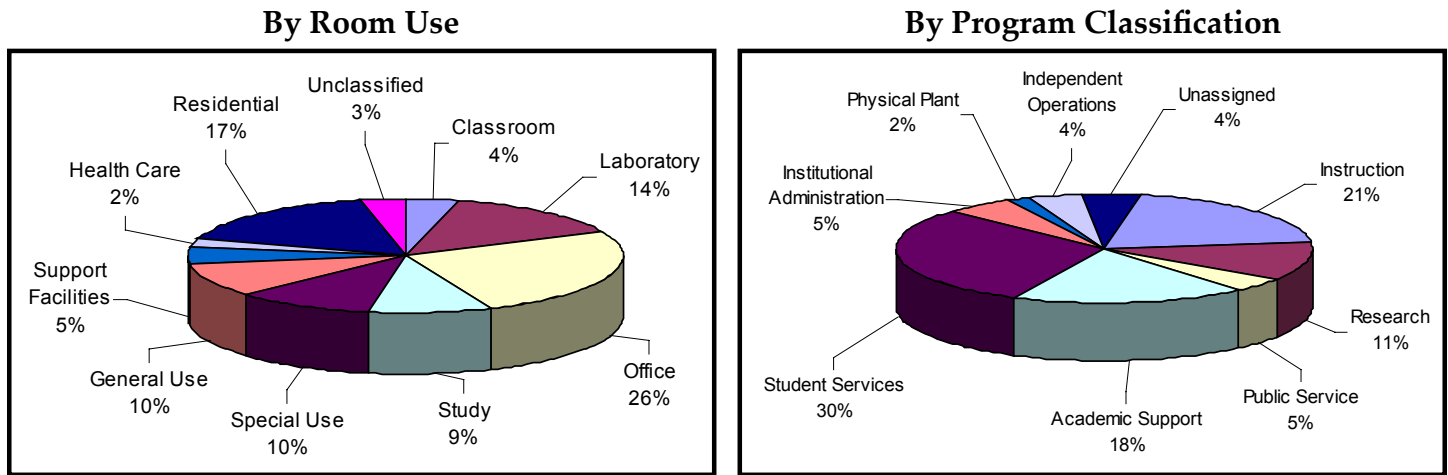

Table 36

Assignable Area (sq. ft.) by Room Use and Division

Room Use	Academic Affairs	Health Affairs	Total University
Classroom	234,242	46,359	280,601
Laboratory	422,309	531,516	953,825
Office	1,096,635	723,426	1,820,061
Study	583,160	62,860	646,020
Special Use	629,673	77,746	707,419
General Use	612,697	51,068	663,765
Support Facilities	308,859	34,719	343,578
Health Care	14,840	148,176	163,016
Residential	1,177,451		1,177,451
Unclassified	137,723	103,641	241,364
<b>Total Area</b>	<b>5,217,589</b>	<b>1,779,511</b>	<b>6,997,100</b>

Assignable Area (sq. ft.) by Program Classification and Division

Program Classification	Academic Affairs	Health Affairs	Total University
Instruction	1,044,629	395,834	1,440,463
Research	242,978	525,163	768,141
Public Service	91,394	220,845	312,239
Academic Support	924,529	360,444	1,284,973
Student Services	2,061,850	14,692	2,076,542
Institutional Administration	355,020	11,896	366,916
Physical Plant	142,833	7,153	149,986
Independent Operations	167,890	126,653	294,543
Unassigned	186,466	116,831	303,297
<b>Total Area</b>	<b>5,217,589</b>	<b>1,779,511</b>	<b>6,997,100</b>

Source: The University of North Carolina Commission on Higher Education Facilities, Facilities Inventory and Utilization Study, Fall 2001  
As of December, 2002



*Table 37*

**Library Collections, Fiscal Year 2002**

	<u>Number Added During Year</u>	<u>Total Number End of Year</u>
<b><u>ACADEMIC LIBRARIES</u></b>		
Paper Volumes (books, bound serials, & government documents)	131,063	4,739,838
Paper Titles*	82,677	2,456,108
Microfilm Units	77,263	3,841,092
Paper and Microform Serial Subscriptions	533	32,689
Audiovisual Materials - Units	8,270	225,607
<b><u>HEALTH SCIENCES LIBRARY</u></b>		
Paper Volumes (books, bound serials, & government documents)	6,964	310,978
Paper Titles*	3,380	128,737
Microfilm Units	609	42,536
Paper and Microform Serial Subscriptions	29	3,504
Audiovisual Materials - Units	192	5,410

\* The title counts do not include the totals for government documents. Duplicate titles are excluded.  
Source: IPEDS 2001-02 Academic Libraries Survey

Table 38

Student Tuition, Fees, and Charges for the 2002-2003 Academic Year

Tuition and Fees for Full-Time Students

	In-State			Out-of-State		
	Tuition	Fees	Total	Tuition	Fees	Total
<b>Undergraduate</b>	\$2,814.00	\$1,042.10	\$3,856.10	\$14,098.00	\$1,042.10	\$15,140.10
<b>Graduate</b>	\$3,012.00	\$1,030.60	\$4,042.60	\$14,661.00	\$1,030.60	\$15,691.60
<b>Business (MBA)</b>	\$11,794.00	\$2,180.60	\$13,974.60	\$26,749.00	\$2,180.60	\$28,929.60
<b>Dentistry (DDS)</b>	\$7,033.00	\$1,289.60	\$8,322.60	\$27,617.00	\$1,289.60	\$28,906.60
<b>Law (JD)</b>	\$7,764.00	\$2,202.10	\$9,966.10	\$19,620.00	\$2,202.10	\$21,822.10
<b>Medicine (MD)</b>	\$7,033.00	\$1,034.60	\$8,067.60	\$32,501.00	\$1,034.60	\$33,535.60
<b>Pharmacy (PharmD)</b>	\$5,648.00	\$1,033.10	\$6,681.10	\$21,815.00	\$1,033.10	\$22,848.10

Room and Board Charges

<b>Residence Hall Fee (Double Occupancy)</b>	\$2,980.00
<b>Board (19 meals/wk)</b>	\$2,825.00

Detail of Required Fees for Undergraduates and Graduates

	Undergraduates	Graduates
<b>Activity</b>	\$65.02	\$59.52
<b>Health Service</b>	\$286.00	\$286.00
<b>Computing</b>	\$288.00	\$288.00
<b>Facilities*</b>	\$218.50	\$218.50
<b>Athletic</b>	\$95.00	\$95.00
<b>General Student Service**</b>	\$89.58	\$83.58
<b>Total</b>	<b>\$1,042.10</b>	<b>\$1,030.60</b>

\* Facilities fees include debt repayment, building repair and renovations, and general operations of facilities providing student services and support (Student Recreation Center, Carolina Union).

\*\* General Student Service fees include transit (\$65.58), information system registration (\$12.00), endowed library fund (\$5.00), Sonja Stone Scholarship Fund (\$1.00), and for undergraduates, A.P.P.L.E.S. (service/internship) Program (\$6.00)

Source: University Cashier, Tuition and Fees for Academic Year 2002-2003

Office of Institutional Research - Student Tuition, Fees, and Charges, 2002-2003 (NCHEA A-3) Report

Table 39

**A Profile of Selected Public Universities  
First-Year Undergraduate Tuition and Fees, 2002-03 and 1997-98  
In-State and Out-of-State**

In-State			Out-of-State		
School	2002-03	1997-98	School	2002-03	1997-98
Cornell University (State)	13,274	9,374	Cornell University (State)	23,624	18,024
University of Pittsburgh	8,528	6,164	University of Michigan - Ann Arbor	23,365	18,444
Pennsylvania State University	8,382	5,832	University of Virginia	19,990	15,030
University of Michigan - Ann Arbor	7,485	5,878	University of Colorado - Boulder	18,910	14,983
University of Illinois - Urbana	6,704	4,374	University of Wisconsin	18,426	10,981
University of Massachusetts	6,660	5,329	Pennsylvania State University	17,610	12,406
University of Minnesota - Twin Cities	6,280	4,268	University of Pittsburgh	17,336	12,928
Michigan State University	6,101	4,789	University of Minnesota - Twin Cities	16,853	11,315
Clemson University	5,834	3,252	University of California - Davis	16,493	13,316
University of Maryland	5,670	4,460	University of California - Irvine	16,437	13,049
Purdue University	5,580	3,336	University of California - San Diego	16,330	13,182
University of Missouri - Columbia	5,552	4,280	Purdue University	16,260	11,170
Indiana University - Bloomington	5,315	3,929	University of California - Santa Barbara	16,226	13,101
Ohio State University	5,190	3,660	University of California - Berkeley	16,073	13,339
State University of NY - Buffalo	4,850	4,340	University of California - Los Angeles	16,040	13,034
University of Virginia	4,780	4,786	Indiana University - Bloomington	15,926	11,853
University of Washington	4,636	3,366	University of Massachusetts	15,513	12,342
University of Wisconsin	4,426	3,242	University of Washington	15,337	10,656
University of Oregon	4,230	3,648	University of Illinois - Urbana	15,308	10,990
University of Iowa	4,191	2,766	University of Oregon	15,219	12,099
University of Nebraska - Lincoln	4,125	2,829	Michigan State University	15,168	11,853
University of California - Davis	4,114	4,332	<b>UNC - Chapel Hill</b>	<b>15,140</b>	<b>11,210</b>
Iowa State University	4,110	2,760	North Carolina State University	15,111	11,256
University of California - Irvine	4,058	4,065	University of Missouri - Columbia	14,705	11,723
University of Tennessee - Knoxville	4,056	2,576	Ohio State University	14,613	10,869
University of Kentucky	3,975	2,736	University of Maryland	14,434	10,589
University of California - San Diego	3,951	4,198	Georgia Institute of Technology	13,986	9,621
University of Texas - Austin	3,950	2,866	University of Iowa	13,833	8,808
<b>UNC - Chapel Hill</b>	<b>3,856</b>	<b>2,224</b>	University of Georgia	12,986	8,790
University of California - Santa Barbara	3,847	4,117	Clemson University	12,932	8,676
North Carolina State University	3,827	2,270	Iowa State University	12,802	9,616
University of California - Berkeley	3,695	4,355	University of Tennessee - Knoxville	12,408	7,258
University of California - Los Angeles	3,661	4,050	Florida State University	12,228	7,905
Georgia Institute of Technology	3,616	2,901	University of Florida	12,046	7,843
University of Georgia	3,616	2,838	University of Arizona	11,113	8,640
University of Colorado - Boulder	3,566	2,939	University of Nebraska - Lincoln	10,718	6,872
Louisiana State University	3,536	2,711	University of Kansas	10,687	8,690
University of Kansas	3,484	2,385	University of Kentucky	10,527	7,536
Florida State University	2,685	1,988	University of Texas - Austin	10,490	9,286
University of Arizona	2,593	1,988	State University of NY - Buffalo	9,750	9,240
University of Florida	2,581	1,927	Louisiana State University	8,836	6,311

Source: University of Virginia Institutional Assessment & Studies  
2002-03 as of October 30, 2002; 1997-98 as of December 15, 1997

Figure 13

Comparison of Undergraduate Tuition and Required Fees

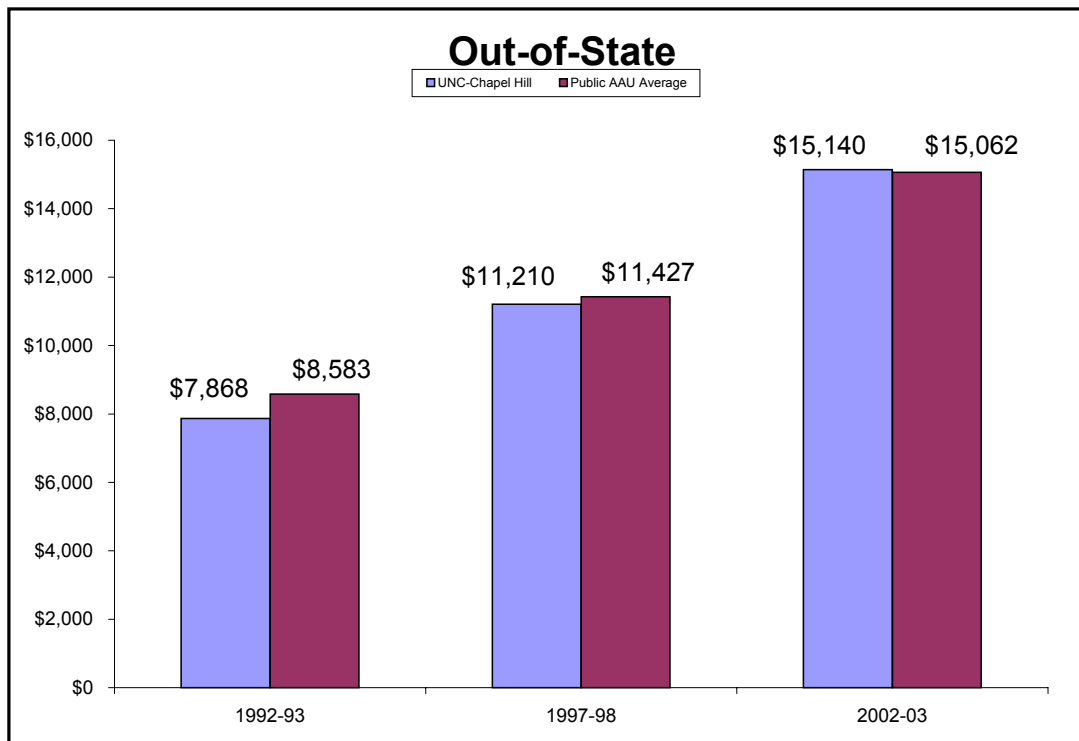
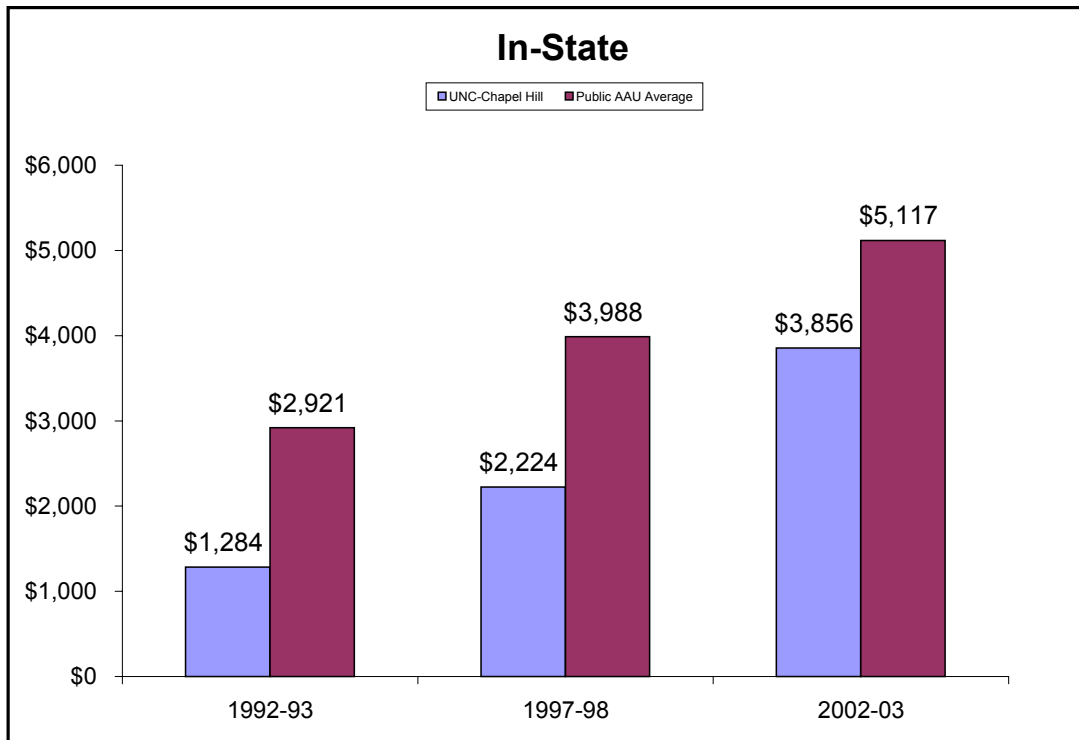

AAU averages include UNC-Chapel Hill tuition and fees.

Source: Office of Institutional Research; Report by the University of Missouri System - Annual, Academic Year, Tuition and Required Fees AAU Public Universities 1992-1993 to 2002-2003

Table 40

**Ten-Year Comparison of Tuition and Required Fees  
UNC-Chapel Hill and Public AAU Averages\***

	Percent Change					
	1992-93	1997-98	2002-03	10 Yr.	5 Yr.	1 Yr.
<b>Undergraduate</b>						
<b>In-State</b>						
UNC-Chapel Hill	\$1,284	\$2,224	\$3,856	200%	73%	18%
AAU Average	\$2,921	\$3,988	\$5,117	75%	28%	10%
<b>Out-of-State</b>						
UNC-Chapel Hill	\$7,868	\$11,210	\$15,140	92%	35%	14%
AAU Average	\$8,583	\$11,427	\$15,062	75%	32%	10%
<b>Graduate</b>						
<b>In-State</b>						
UNC-Chapel Hill	\$1,279	\$2,215	\$4,043	216%	83%	17%
AAU Average	\$3,552	\$4,868	\$6,281	77%	29%	9%
<b>Out-of-State</b>						
UNC-Chapel Hill	\$7,863	\$11,201	\$15,692	100%	40%	14%
AAU Average	\$8,807	\$11,520	\$14,864	69%	29%	8%
<b>Business (MBA)</b>						
<b>In-State</b>						
UNC-Chapel Hill	\$1,869	\$3,365	\$13,975	648%	315%	16%
AAU Average	\$4,206	\$7,215	\$11,640	177%	61%	12%
<b>Out-of-State</b>						
UNC-Chapel Hill	\$8,453	\$15,081	\$28,930	242%	92%	13%
AAU Average	\$9,629	\$13,969	\$20,331	111%	46%	11%
<b>Dentistry (DDS)</b>						
<b>In-State</b>						
UNC-Chapel Hill	\$2,480	\$3,543	\$8,323	236%	135%	32%
AAU Average	\$6,904	\$10,062	\$14,616	112%	45%	15%
<b>Out-of-State</b>						
UNC-Chapel Hill	\$15,746	\$21,381	\$28,907	84%	35%	13%
AAU Average	\$15,497	\$22,030	\$30,064	94%	36%	11%
<b>Law (JD)</b>						
<b>In-State</b>						
UNC-Chapel Hill	\$1,350	\$2,881	\$9,966	638%	246%	34%
AAU Average	\$4,514	\$7,668	\$11,806	162%	54%	13%
<b>Out-of-State</b>						
UNC-Chapel Hill	\$9,600	\$14,743	\$21,822	127%	48%	13%
AAU Average	\$10,575	\$15,290	\$21,118	100%	38%	9%
<b>Medicine (MD)</b>						
<b>In-State</b>						
UNC-Chapel Hill	\$2,230	\$3,293	\$8,068	262%	145%	33%
AAU Average	\$8,087	\$11,463	\$15,574	93%	36%	10%
<b>Out-of-State</b>						
UNC-Chapel Hill	\$17,490	\$23,775	\$33,536	92%	41%	15%
AAU Average	\$17,015	\$23,413	\$29,558	74%	26%	9%
<b>Pharmacy (PharmD)</b>						
<b>In-State</b>						
UNC-Chapel Hill	\$2,221	\$3,284	\$6,681	201%	103%	24%
AAU Average	\$3,868	\$6,993	\$10,759	178%	54%	12%
<b>Out-of-State</b>						
UNC-Chapel Hill	\$9,605	\$16,276	\$22,848	138%	40%	0%
AAU Average	\$8,939	\$13,432	\$19,441	117%	45%	10%

\*Association of American Universities (AAU) averages include UNC-Chapel Hill tuition and fees.

Source: Office of Institutional Research; Report by the University of Missouri System - Annual, Academic Year, Tuition and Required Fees AAU Public Universities 1992-1993 to 2002-2003

Figure 14

Operating & Nonoperating Revenues by Source, 2001-2002

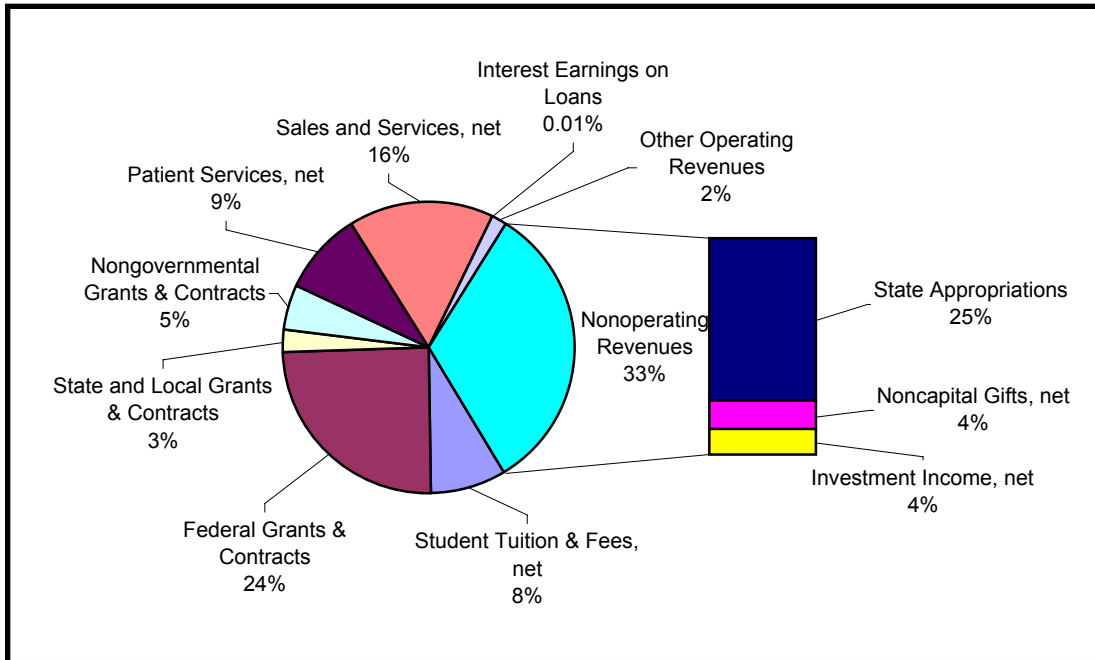
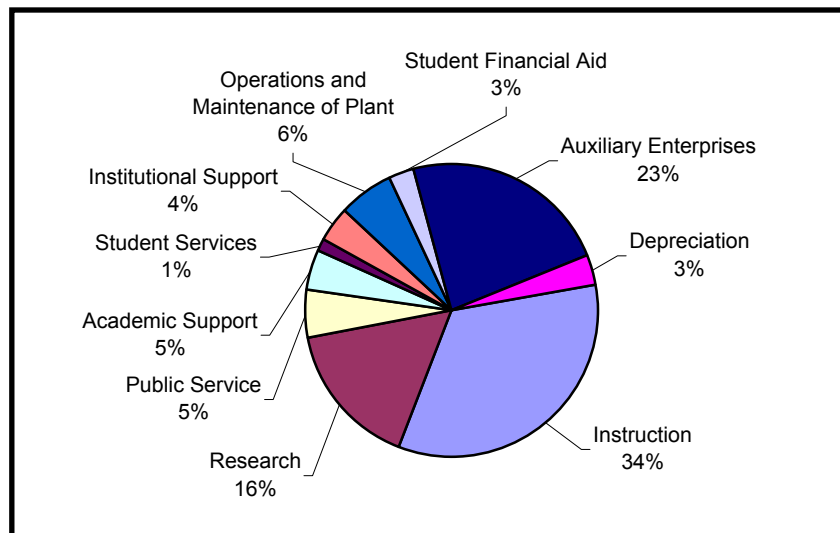

Figure 15

Operating Expenses by Function, 2001-2002



Source: Office of Finance and Administration, 2002 Comprehensive Annual Financial Report, Fiscal Year Ended June 30, 2002

Table 41

**Operating & Nonoperating Revenues by Source  
Fiscal Year Ended June 30, 2002**

<b>Operating Revenues</b>		
Student Tuition & Fees, net	\$124,661,145	8.4%
Federal Grants & Contracts	\$365,171,601	24.6%
State and Local Grants & Contracts	\$38,512,136	2.6%
Nongovernmental Grants & Contracts	\$75,536,237	5.1%
Patient Services, net	\$137,035,225	9.2%
Sales and Services, net	\$239,681,506	16.1%
Interest Earnings on Loans	\$120,650	0.0%
Other Operating Revenues	\$22,851,439	1.5%
<b>Total Operating Revenues</b>	<b>\$1,003,569,939</b>	<b>67.5%</b>
<b>Nonoperating Revenues</b>		
State Appropriations	\$368,504,553	24.8%
Noncapital Gifts, net	\$62,403,802	4.2%
Investment Income, net	\$52,956,614	3.6%
<b>Total Nonoperating Revenues</b>	<b>\$483,864,969</b>	<b>32.5%</b>
<b>TOTAL REVENUES</b>	<b>\$1,487,434,908</b>	<b>100.0%</b>

Table 42

**Operating Expenses by Function  
Fiscal Year Ended June 30, 2002**

Instruction	\$497,770,880	33.7%
Research	\$237,275,464	16.1%
Public Service	\$76,896,238	5.2%
Academic Support	\$67,617,814	4.6%
Student Services	\$18,224,875	1.2%
Institutional Support	\$58,560,098	4.0%
Operations and Maintenance of Plant	\$90,941,785	6.2%
Student Financial Aid	\$40,414,555	2.7%
Auxiliary Enterprises	\$340,794,041	23.1%
Depreciation	\$48,517,249	3.3%
<b>Total Operating Expenses by Function</b>	<b>\$1,477,012,999</b>	<b>100.0%</b>

Figure 16

Contracts and Grants, 1981-2002

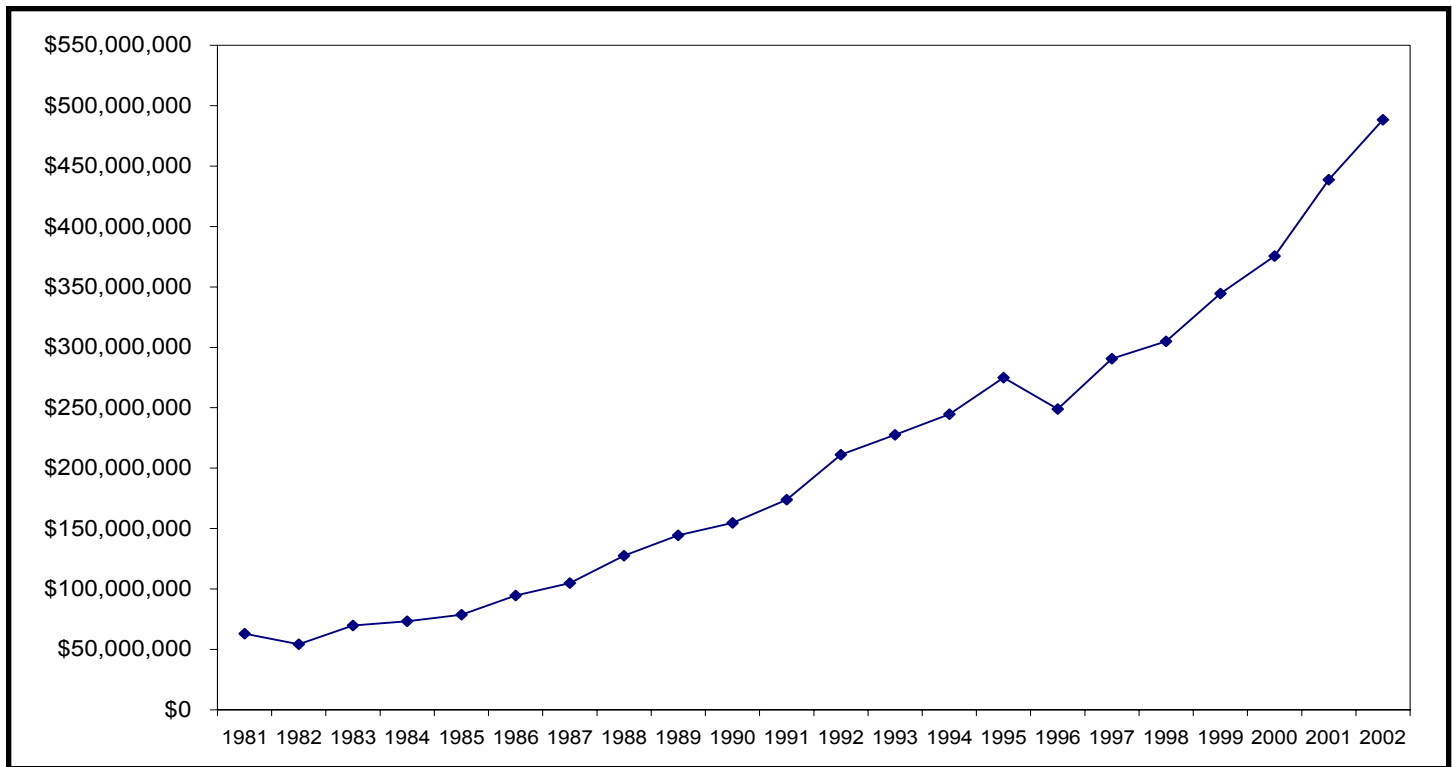

Table 43

Trends in Contracts and Grants Funding Totals, Fiscal Years 1981-2002

Year	Total	Year	Total
1981	\$63,028,212	1992	\$211,104,491
1982	\$54,236,859	1993	\$227,589,028
1983	\$69,750,347	1994	\$244,592,943
1984	\$73,362,531	1995	\$274,884,634
1985	\$78,633,902	1996	\$248,997,990
1986	\$94,607,443	1997	\$290,650,158
1987	\$104,919,328	1998	\$304,953,768
1988	\$127,571,460	1999	\$344,496,859
1989	\$144,505,374	2000	\$375,570,798
1990	\$154,638,815	2001	\$438,780,503
1991	\$173,938,618	2002	\$488,323,435

2002 Contracts and Grants Funding Distribution\*

Academic Affairs	Health Affairs	Graduate Studies and Research Institutes	Total
\$87,005,091	\$329,844,282	\$71,474,062	\$488,323,435

\* As a result of reorganization that occurred in Fall 2001, the following centers and institutes, which formerly reported to the Health Affairs Division, now report to the Office of Research and Graduate Studies: Carolina Population Ctr, Ctr for Health Promotion & Disease Prevention, Frank Porter Graham Child Development Ctr, Highway Safety Research Ctr, Injury Prevention Research Ctr, Institute on Aging, Institute on Nutrition, Shep Ctr for Health Services Research.

Source: Office of Research Services, Annual Reports on Sponsored Program Awards (1981-2000), as of year ending June 30.



## Glossary

---

**AAU**--Association of American Universities - This organization includes the top 62 research universities in North America; membership is by invitation. Forty of the members participate voluntarily in an annual data exchange (AAUDE), which is the source of AAU data used in the Fact Book.

**AAUP**--American Association of University Professors - This is a national organization concerned with issues related to the employment and professional lives of college and university faculty. The AAUP sponsors an annual survey of faculty salaries at over 2,200 postsecondary institutions, the results of which are published in the March-April issue of the organization's journal, *Academe*.

**Academic Affairs**--At UNC this area is comprised of the College of Arts and Sciences (which includes the General College), School of Business Administration, School of Education, School of Journalism and Mass Communication, School of Law, School of Information and Library Science, School of Social Work, School of Government, Institute of Marine Sciences, and the Division of Continuing Education.

**Continuing Studies**--The University's academic and administrative unit for part-time students. (*Annual Report to the College of Arts and Sciences from Continuing Studies*)

**EPA**--Exempt from the State Personnel Act. Includes all employees (faculty/academics and non-faculty) on university payrolls that are not subject to the guidelines set forth by the State Personnel Act. (*PDF Manual*) **EPA Non-Faculty** includes (some, but not all) research personnel, non-teaching administrators and academic officers. Although they hold faculty rank, librarians are also included in this group.

**Fiscal Year (FY)**--An accounting period of 12 months, which, at the state level, runs from July 1 through June 30.

**Fixed-Term**--Faculty appointment, which is limited to a specified contract period, usually one to five years. These appointments are subject to termination upon their expirations. (*Trustee Policies and Regulations, July 1, 1994*)

**FTE** -- "Full Time Equivalent" measure of student enrollment and faculty/staff employment.

**FTE Student Enrollment:** Based on attempted resident and extension-credit hours. Using this measure, a full-time student is represented as an FTE of 1. A part-time student is represented as a fraction (.25, .50, or .75) of a full-time student. An undergraduate course load of 12 or more hours constitutes full-time; for graduate and professional students, a course load of 9 or more credit hours constitutes full-time.

**FTE Faculty/Staff Employment:** A measure of effort where a full-time appointment (across all employment units) is equal to a total FTE of 1. FTE for part-time effort assigned to faculty/EPA non-faculty is a fraction of individual expected workload. For SPA personnel, FTE is calculated by dividing total hours worked by 40 hours.

**Gross Square Feet**--Measure associated with the floor areas of entire exterior building structures. (*Facilities Inventory and Utilization Study*)

**Health Affairs**--At UNC this area is comprised of the Schools of Dentistry, Medicine, Nursing, Pharmacy, and Public Health.

**Headcount Enrollment**--Measure of student enrollment which (unlike FTE) does not adjust for part-time status. Any student, regardless of full-time/part-time status, is tallied as "1" in enrollment counts.

**Median Salary**--Value based on the mid-point or the fiftieth percentile of all salaries represented in a discrete category.

**Non-Resident Alien**--Foreign persons who are in the U.S. on a temporary basis and who do not have the right to remain indefinitely. This category is distinct from the **resident-alien**, which refers to persons who are not citizens or nationals of the U.S., but who have been lawfully admitted for permanent residence in the U.S. and hold a "green card". Non-resident aliens are usually reported separately in enrollment tallies by ethnicity.

## Glossary (continued)

---

**Off-Campus Studies (OS)**--Administers receipt-based courses and degree programs that are taught away from the campus through distance learning.

**Professional Students/Programs**--Associated with UNC-Chapel Hill degrees offered in four schools: Law (J.D.), Dentistry (D.D.S.), Medicine (M.D.), and Pharmacy (Pharm.D.).

**Research I Institution**--Classification which identifies the leading U.S. universities in terms of federal financial support (at least \$40-million annually) and the number of doctoral degrees (50 or more annually). (*Carnegie Council on Policy Studies in Higher Education*). These institutions offer a full range of baccalaureate programs, are committed to doctoral-level education, and give high priority to research. (*The Chronicle of Higher Education*, April 6, 1994)

**SPA**--Subject to the State Personnel Act. Includes all employees on university payrolls that are subject to the guidelines set forth by the State Personnel Act. (*PDF Manual*)

**Tenure Track**--Probationary-term faculty appointment conferred with the expectation that in normal course (pursuant to institutional policies and regulations) the individual will be eligible to receive permanent tenure. (*The Code*, August 1988) (*Trustee Policies and Regulations Governing Academic Tenure*) At UNC-Chapel Hill this category includes untenured associate professors, as well as assistant professors.

**Tenured**--Permanent faculty appointment conferred in accordance with prescribed institutional policies and regulations that are intended to promote and protect the academic freedom of faculty. (*The Code*, August 1988) At UNC-Chapel Hill this category includes (full) professor, associate professor, and in a few cases (fewer than 1%), assistant professor ranks.

**Unclassified Students**--Enrolled students who are not currently seeking a degree.

## For More Information...

The Fact Book was designed to serve as a quick, easy-to-use resource for a variety of descriptive information on the University of North Carolina at Chapel Hill. Much of the data presented here are in aggregate form, and often reflect only the current year. The Office of Institutional Research can provide further information on many of the general topics covered in the Fact Book. In addition, other offices listed below generate specialized data for the campus, and may be consulted for more in-depth or historical information. Specific documents used in compiling the Fact Book which can be requested from those offices are also listed.

<b>Topic</b>	<b>Sources for More Information</b>
<b>Admission</b>	<p><i>2002 Class Profile.</i> Office of Undergraduate Admissions, Jackson Hall 966-3621</p> <p><i>OCR B1 Annual Report on Applications/Acceptances and Actual Enrollment.</i> Office of Institutional Research.</p> <p>The Graduate School, 200 Bynum Hall 966-2611</p> <p>Professional Schools:            Kenan-Flagler Business School, McColl Building 962-8301            School of Dentistry, Brauer Hall 966-4565            School of Law, Van Hecke-Wettach Hall 962-5109            School of Medicine, MacNider Building 962-8331</p>
<b>Alumni Records and Information</b>	Alumni Records Office, George Watts Hill Alumni Center 962-3735
<b>Development, Fund Raising, Endowments</b>	Office of University Advancement, 208 W. Franklin Street 962-2336
<b>Enrollment-Related Figures:</b>	<i>Statistical Enrollment Report</i> (published each semester). University Registrar's Office, 104 Hanes Hall 962-8291
<b>Classes</b>	
<b>Credit Hours</b>	
<b>Retention Rates</b>	Office of the President Report. <i>Retention, Graduation and Persistence Rates of First-time, Full-time Freshmen.</i>
<b>Graduation Rates</b>	
<b>Degrees Awarded</b>	
<b>Majors</b>	<i>2001-2002 AAUDE Graduation/Retention Summary Report.</i> Office of Institutional Research.
<b>Student Demographics</b>	<i>NCAA Division I Graduation Rates Report.</i> Office of Institutional Research or NCAA.org
<b>Employees: Faculty, Non-Faculty and Staff Salaries (Faculty)</b>	<p>Human Resources, Airport Road 962-1554</p> <p><i>Personnel Data File, EPA Master File, and Payroll Master File.</i> Office of Institutional Research.</p> <p>AAUP Faculty Salary Survey, <i>Academe</i> (March-April issue each year)</p>
<b>Facilities</b>	<i>Facilities Inventory and Utilization Study.</i> Facilities Planning and Design, Giles F. Horney Building 966-1571
<b>Finances, Budget, Revenues and Expenditures</b>	<i>Comprehensive Annual Financial Report.</i> Office of Finance and Administration, South Building 962-3795

## For More Information... (continued)

---

<u>Topic</u>	<u>Sources for More Information</u>
<b>History of the University</b>	<i>Fact Book, Bicentennial Edition, 1993.</i> Office of Institutional Research. The North Carolina Collection, Wilson Library 962-1172
<b>Housing, Students</b>	<i>NCHED A-2 Student Housing Report.</i> Department of University Housing, Carr Building 962-5401
<b>Institutions in the University of North Carolina System</b>	<i>Statistical Abstract of Higher Education in North Carolina.</i> UNC Office of the President, Raleigh Road 962-1000 The University of North Carolina Office of the President, <a href="http://www.northcarolina.edu">http://www.northcarolina.edu</a>
<b>Libraries</b>	<i>NCHED A-6 Library Report.</i> Davis Library Administrative Offices 962-1301
<b>Student Services</b>	Office of the Vice Chancellor for Student Affairs, 102 Steele Building 966-4045
<b>Tuition and Fees</b>	<i>Tuition and Fees for Academic Year 2002-03.</i> Office of Student Accounts & University Receivables, Bynum Hall 962-1368 <i>Student Tuition, Fees, and Charges (NCHED A-3 Report).</i> Office of Institutional Research. <i>Annual Academic Year Tuition and Required Fees Report,</i> University of Missouri System. Available from the Office of Institutional Research.

